

## SUPPORTING INFORMATION

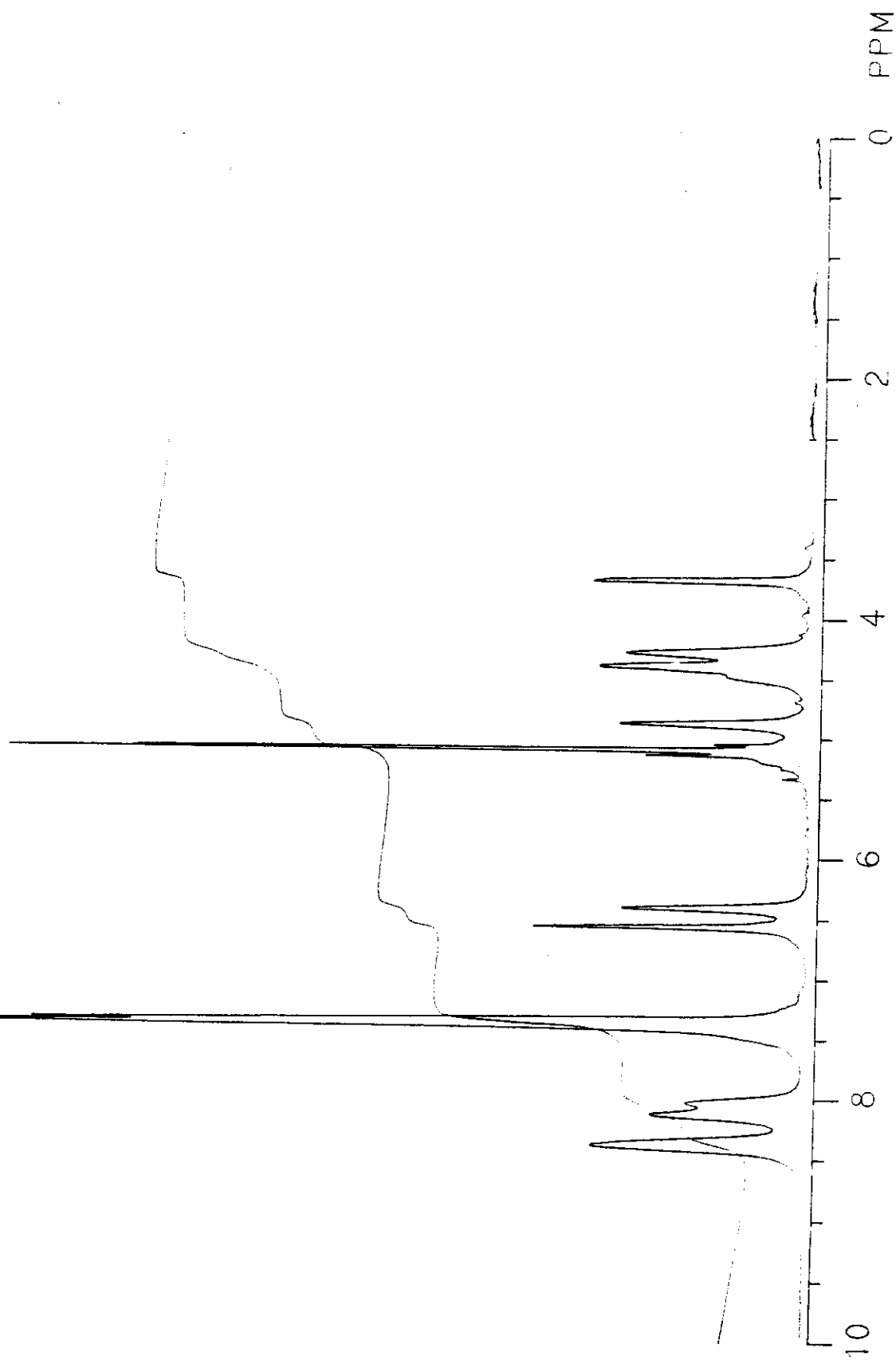
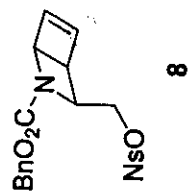
# Substituted 2-Azabicyclo[2.1.1]hexanes as Constrained Proline Analogs: Implications for Collagen Stability

Cara L. Jenkins, Guoliang Lin, Jingqi Duo, Deepa Rapolu, Ilia A. Guzei,  
Ronald T. Raines,\* and Grant R. Krow\*

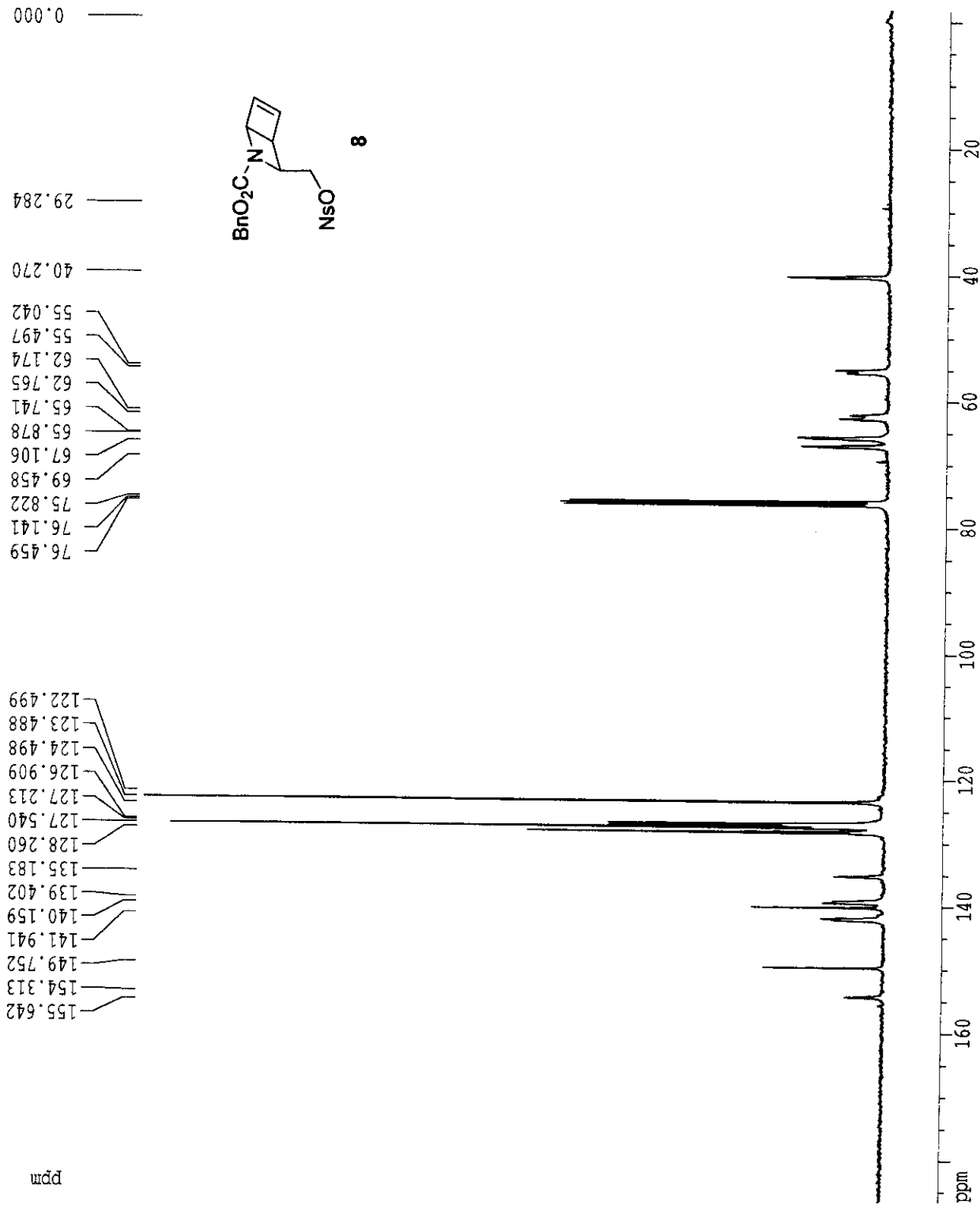
*Department of Chemistry and Department of Biochemistry, University of Wisconsin–Madison,  
Madison, WI 53706, and Department of Chemistry, Temple University, Philadelphia, PA 19122*

*raines@biochem.wisc.edu; grantkrow@aol.com*

Page	Contents
S-1	Table of Contents
S-2,3	$^1\text{H}$ and $^{13}\text{C}$ NMR spectra for <b>8</b>
S-4,5	$^1\text{H}$ and $^{13}\text{C}$ NMR spectra for <b>9</b>
S-6,7	$^1\text{H}$ and $^{13}\text{C}$ NMR spectra for <b>10</b>
S-8,9	$^1\text{H}$ and $^{13}\text{C}$ NMR spectra for <b>11</b>
S-10,11	$^1\text{H}$ and $^{13}\text{C}$ NMR spectra for <b>12</b>
S-12,13	$^1\text{H}$ and $^{13}\text{C}$ NMR spectra for <b>13</b>
S-14,15	$^1\text{H}$ and $^{13}\text{C}$ NMR spectra for <b>14</b>
S-16,17	$^1\text{H}$ and $^{13}\text{C}$ NMR spectra for <b>5</b> ( $^{13}\text{C}$ CH <sub>3</sub> -labeled)
S-18,19	$^1\text{H}$ and $^{13}\text{C}$ NMR spectra for <b>15</b>
S-20,21	$^1\text{H}$ and $^{13}\text{C}$ NMR spectra for <b>16</b>
S-22,23	$^1\text{H}$ and $^{13}\text{C}$ NMR spectra for <b>17</b>
S-24,25	$^1\text{H}$ and $^{13}\text{C}$ NMR spectra for <b>18</b>
S-26,27	$^1\text{H}$ and $^{13}\text{C}$ NMR spectra for <b>19</b>
S-28,29	$^1\text{H}$ and $^{13}\text{C}$ NMR spectra for <b>20</b>
S-30,31	$^1\text{H}$ and $^{13}\text{C}$ NMR spectra for <b>21</b>
S-32,33	$^1\text{H}$ and $^{13}\text{C}$ NMR spectra for <b>22</b>
S-34,35	$^1\text{H}$ and $^{13}\text{C}$ NMR spectra for <b>23</b> ( $^{13}\text{C}$ CH <sub>3</sub> -labeled)
S-36,37	$^1\text{H}$ and $^{13}\text{C}$ NMR spectra for <b>6</b> ( $^{13}\text{C}$ CH <sub>3</sub> -labeled)
S-38,39	$^1\text{H}$ and $^{13}\text{C}$ NMR spectra for <b>7</b>
S-40–49	X-ray crystallographic data for <b>6</b>



c13k.gk



```

Current Data Parameters
NAME      deepa
EXPNO     1000
PROCNO    1

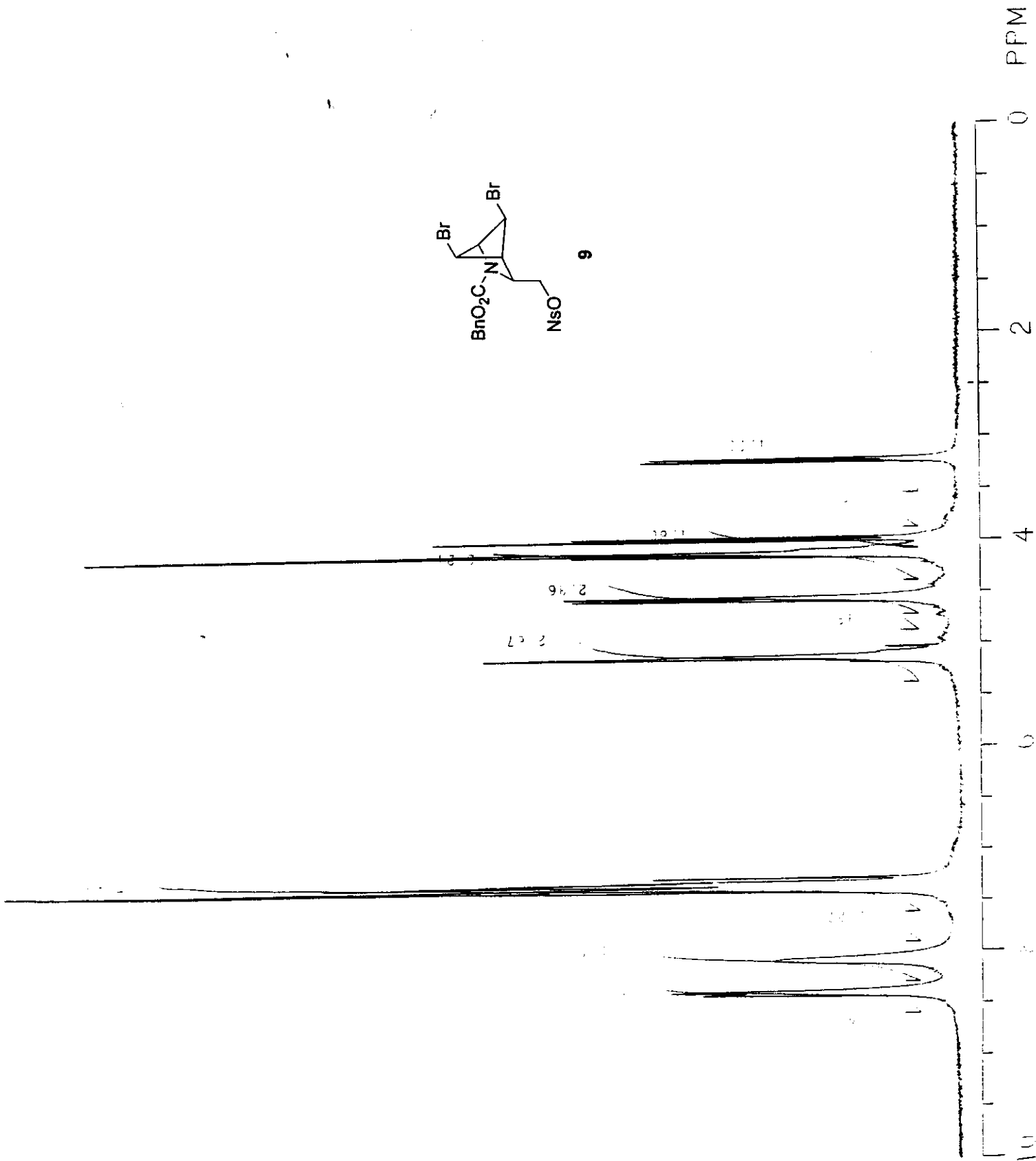
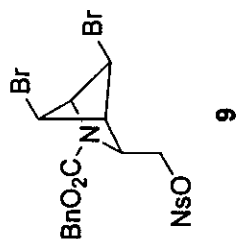
F2 - Acquisition Parameters
Date_     20020313
Time      19.45
INSTRUM   spect
PROBHD    5 mm QNP 1H/13
PULPROG   zgpg60
TD         65536
SOLVENT   CDC13
NS         1600
DS         0
SWH        25125.629 Hz
FIDRES     0.363387 Hz
AQ         1.3042164 sec
RG         4597.6
DW         19.900 usec
DE         6.00 usec
TE         300.0 K
D1         2.00000000 sec
d11        0.03000000 sec
d12        0.00002000 sec

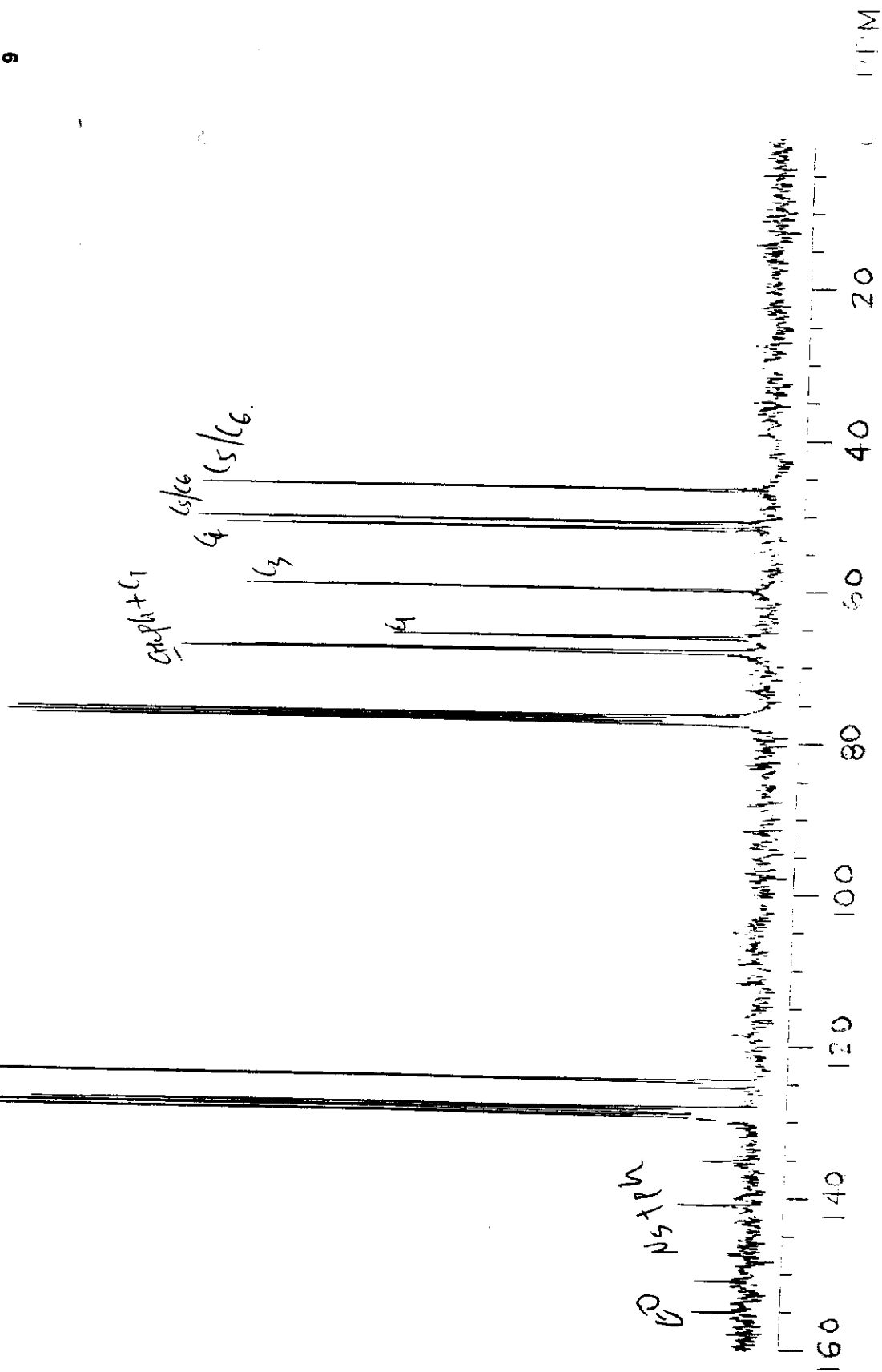
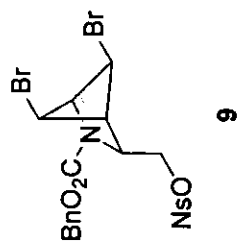
===== CHANNEL f1 =====
NUC1       13C
P1         6.50 usec
PL1        2.00 dB
SFO1       100.5961334 MHz

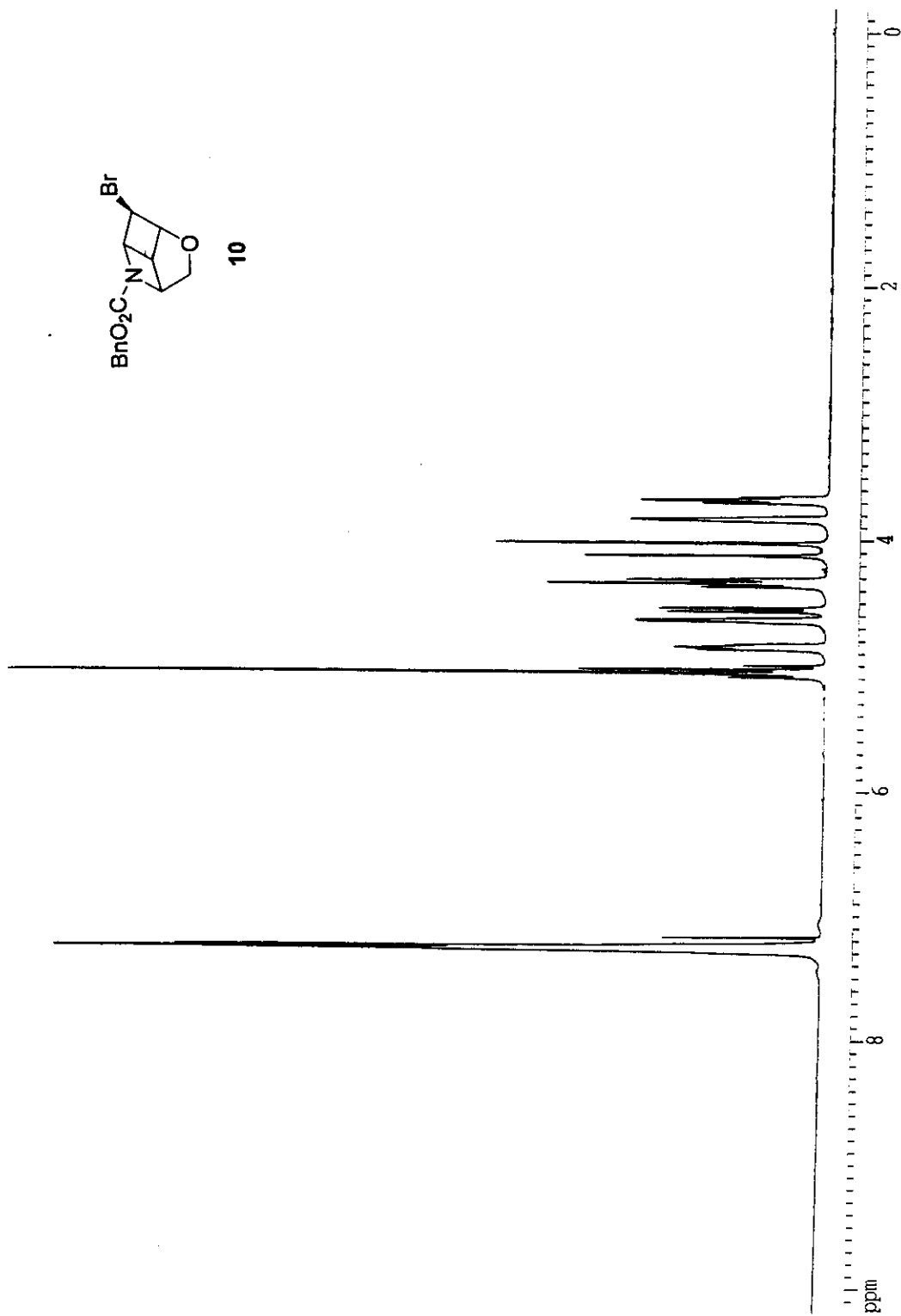
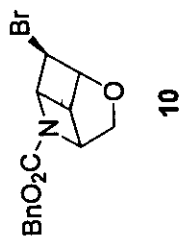
===== CHANNEL f2 =====
CPDPRG2    waltz16
NUC2       1H
PCPD2      80.00 usec
PL2         0.00 dB
PL12       22.00 dB
PL13       25.00 dB
SFO2       400.0216001 MHz

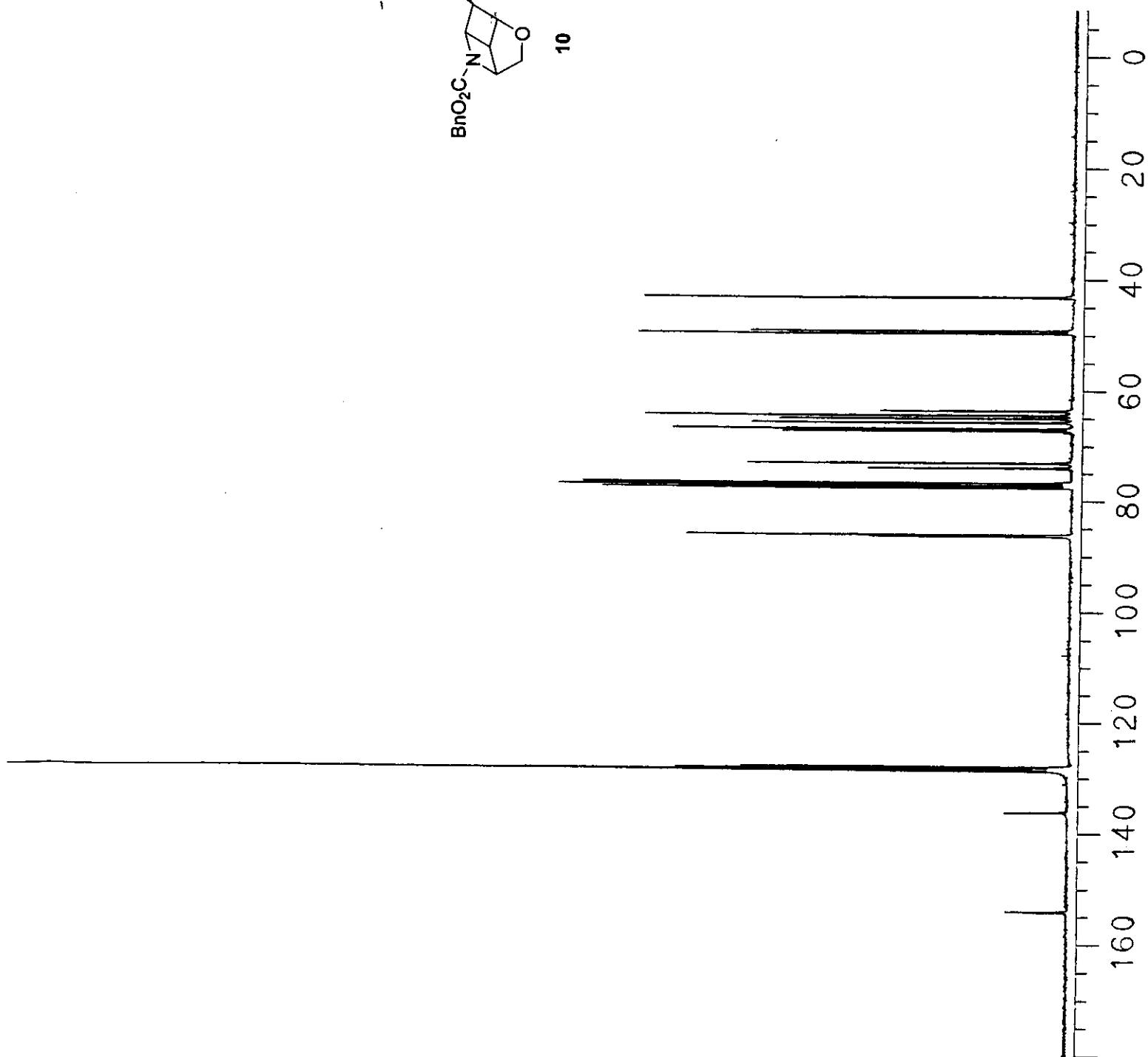
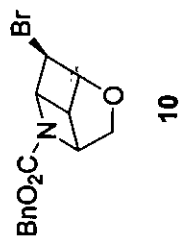
F2 - Processing parameters
SI         32768
SF         100.5852148 MHz
WDW        EM
SSB        0
LB         4.00 Hz
GB         0
PC         1.40

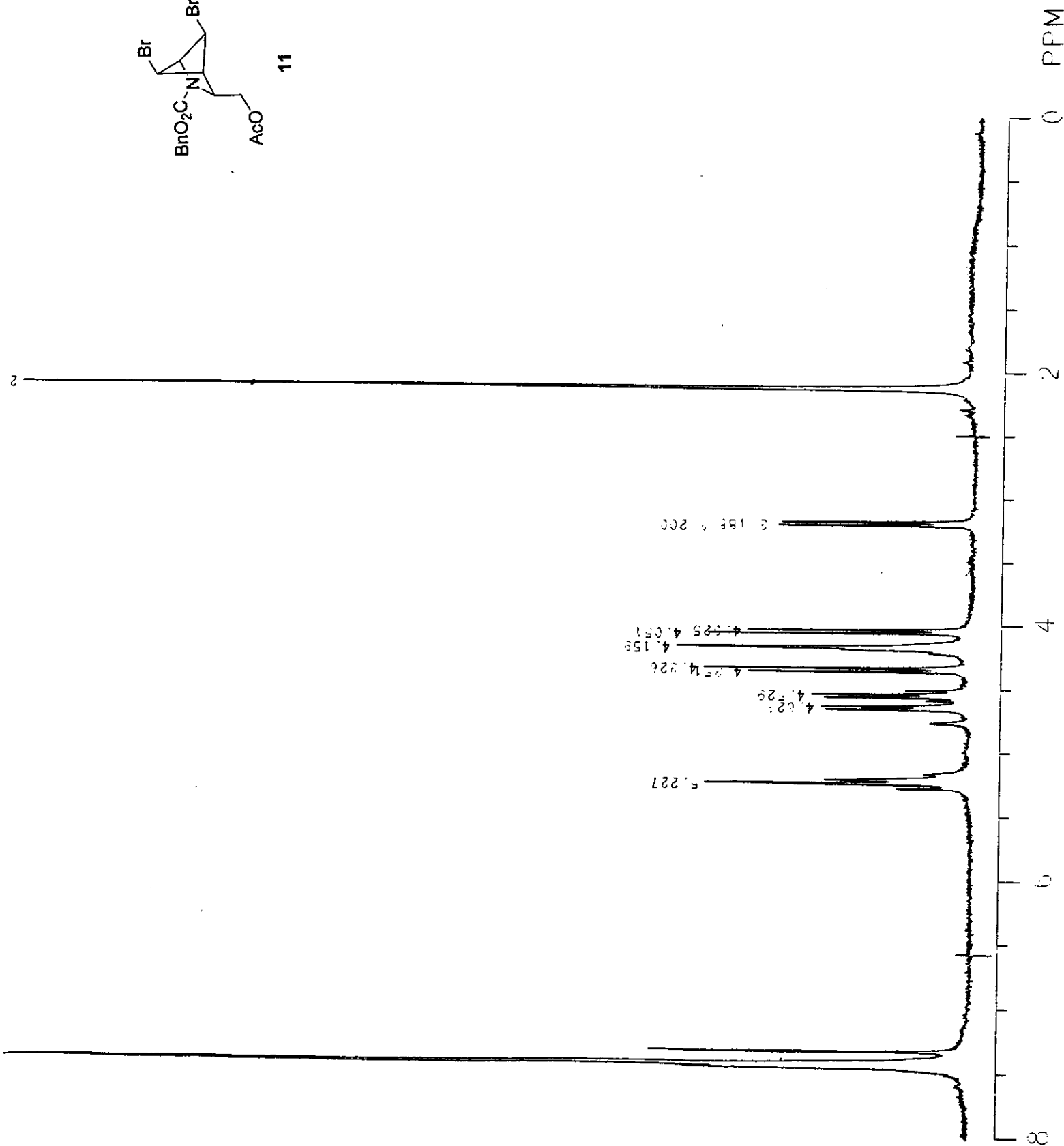
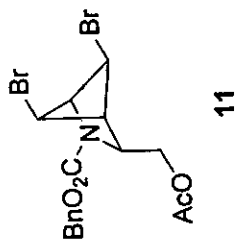
1D NMR plot parameters
CX         20.00 cm
FIP        186.628 ppm
F1         18772.05 Hz
F2P        -1.844 ppm
F2         -185.46 Hz
PPMCM      9.42361 ppm/c
HZCM       947.87555 Hz/cm
    
```



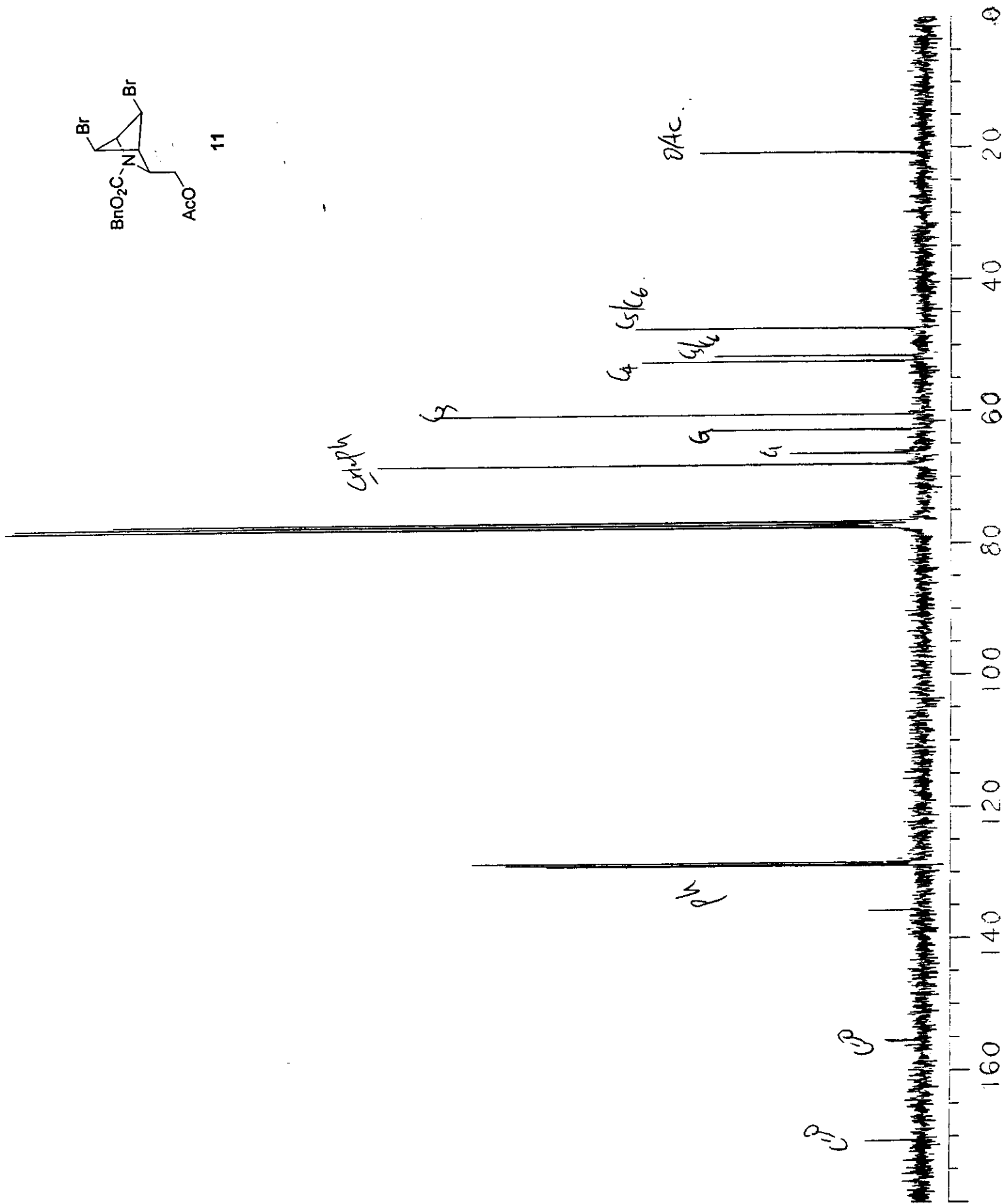
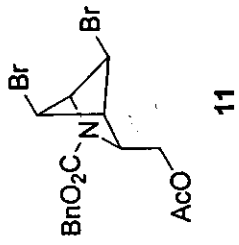


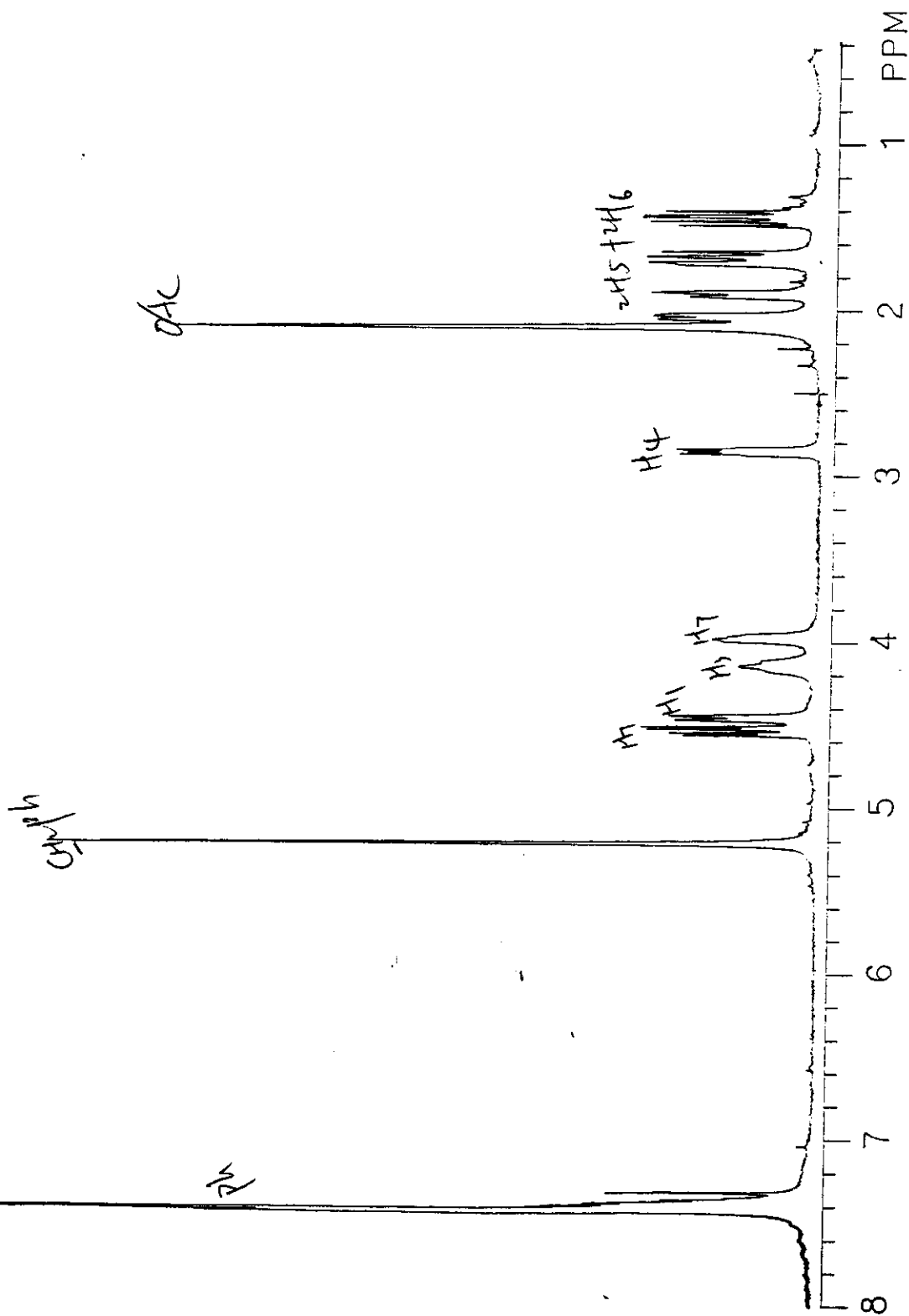
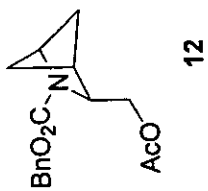


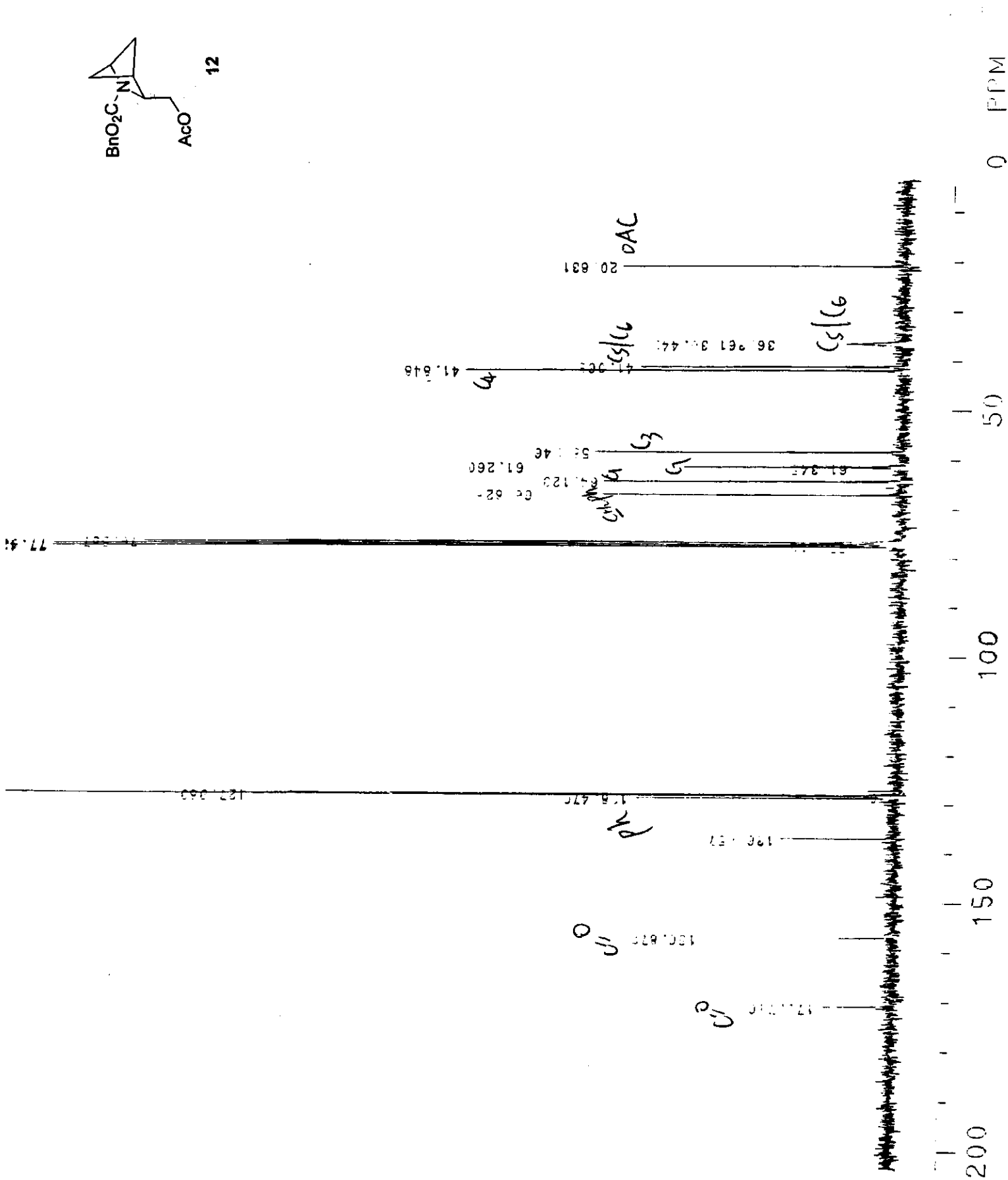
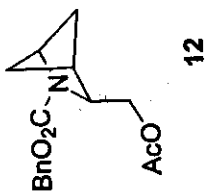


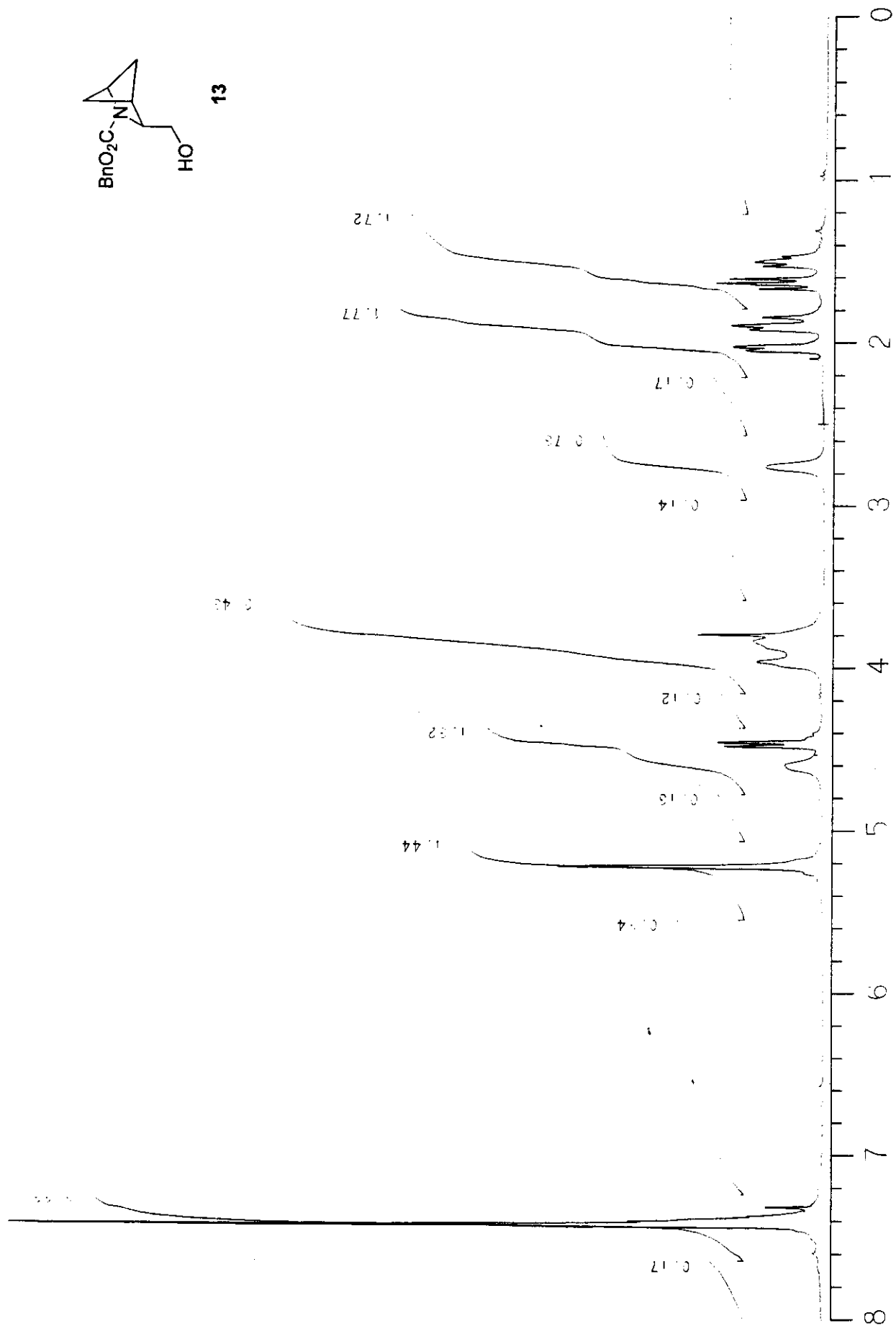
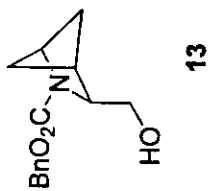


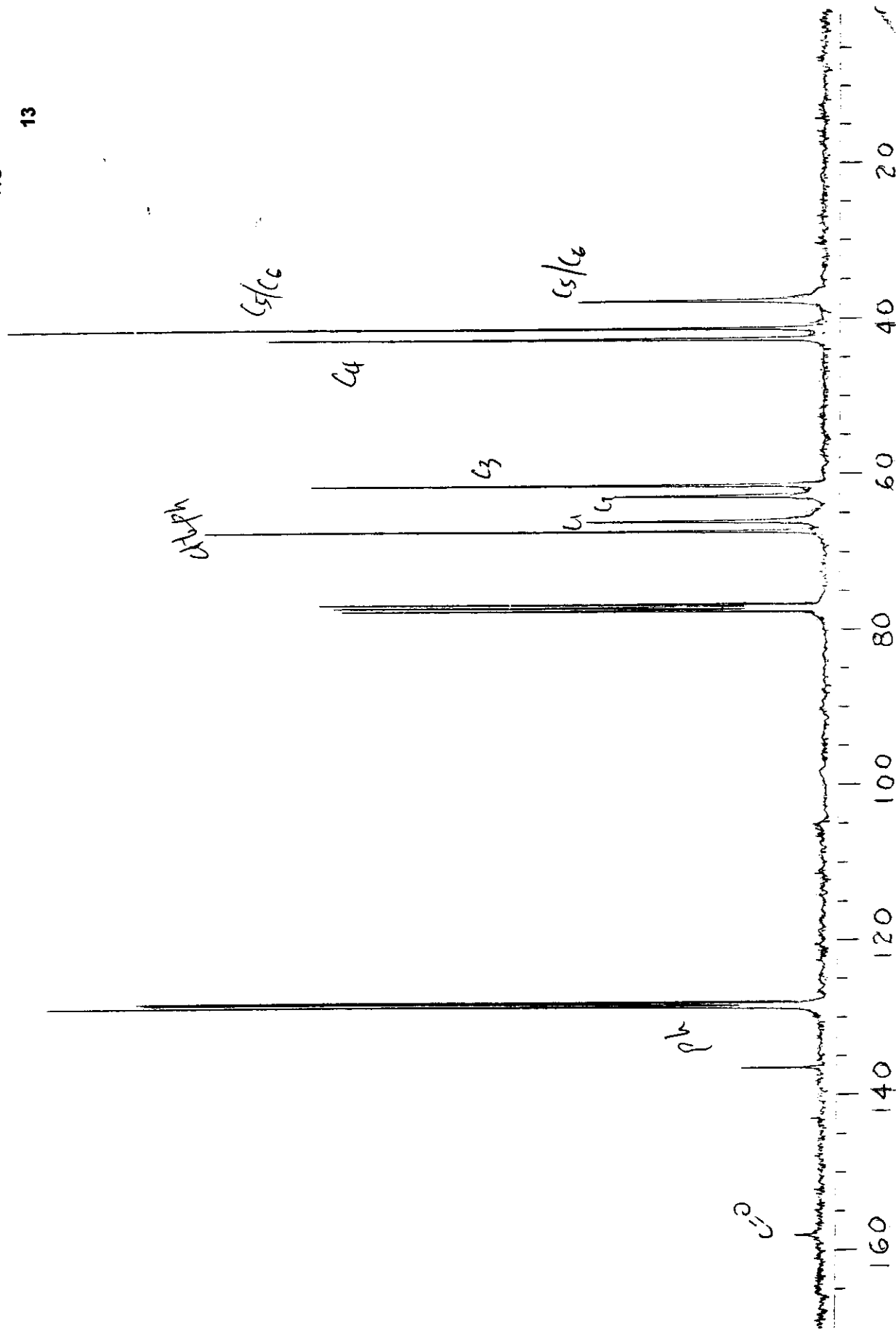
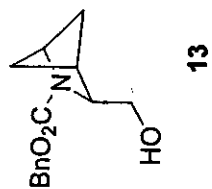


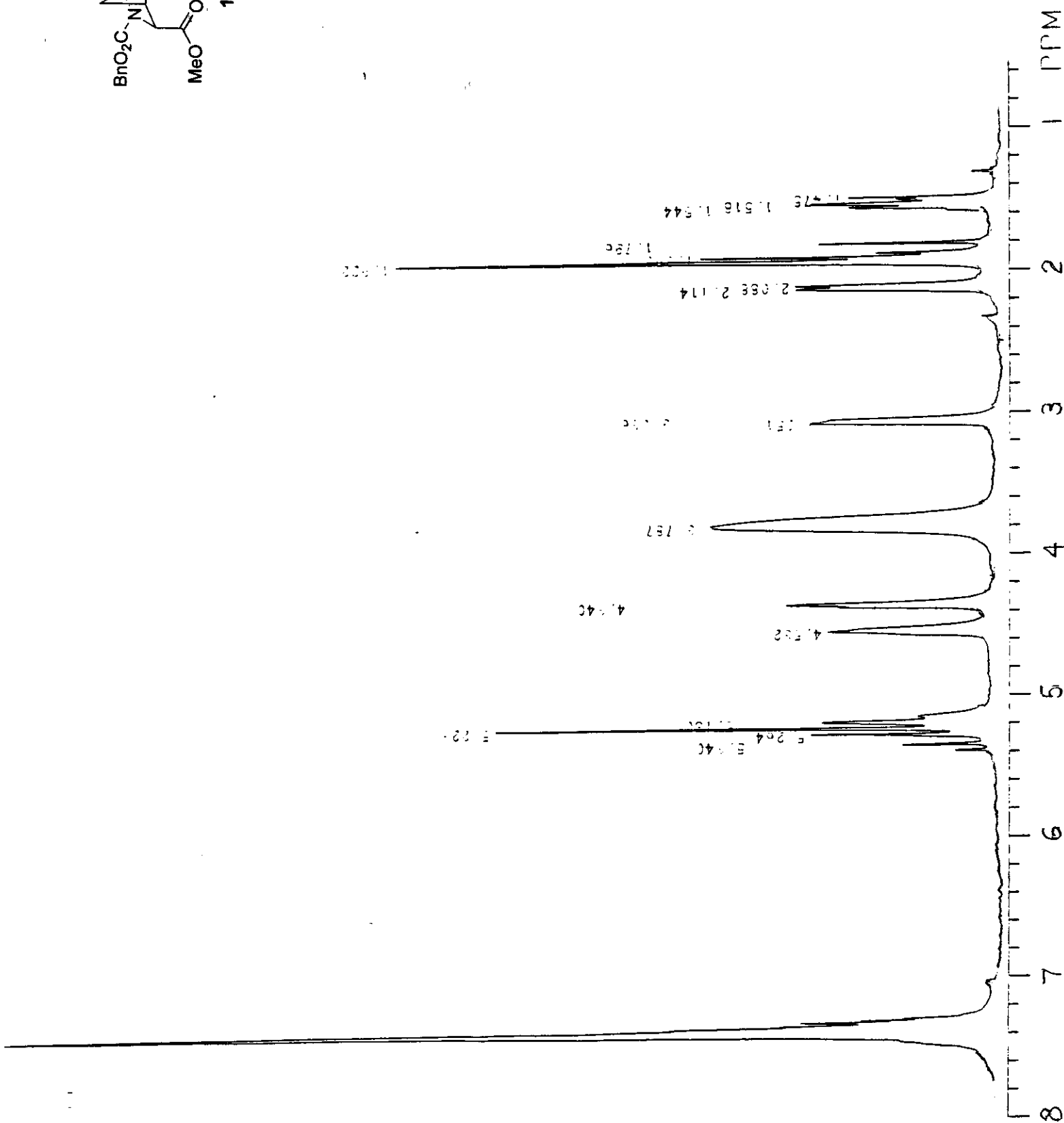
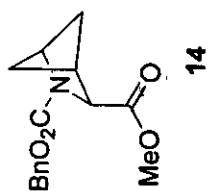


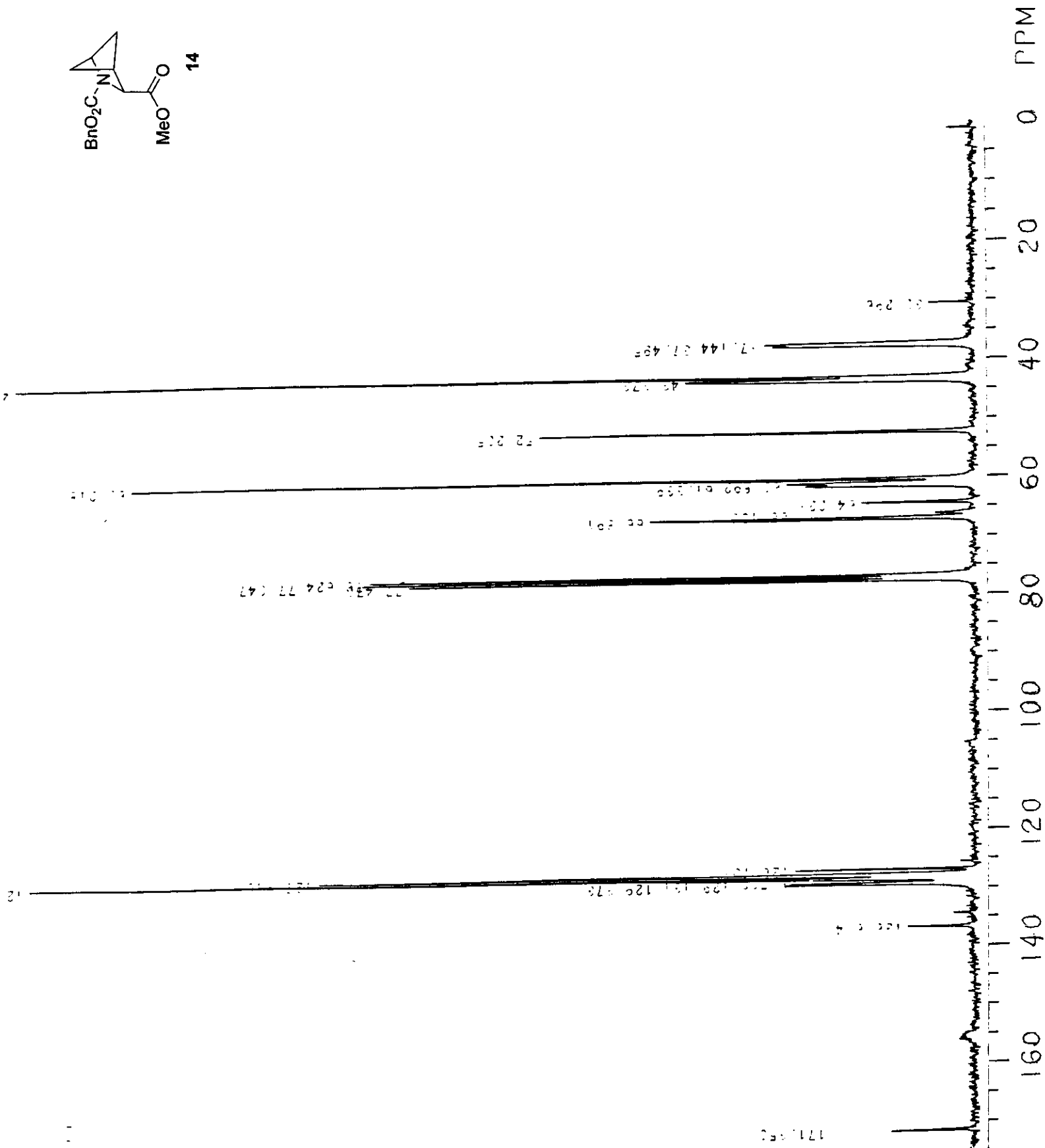
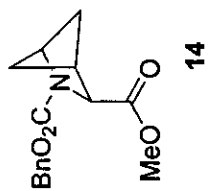








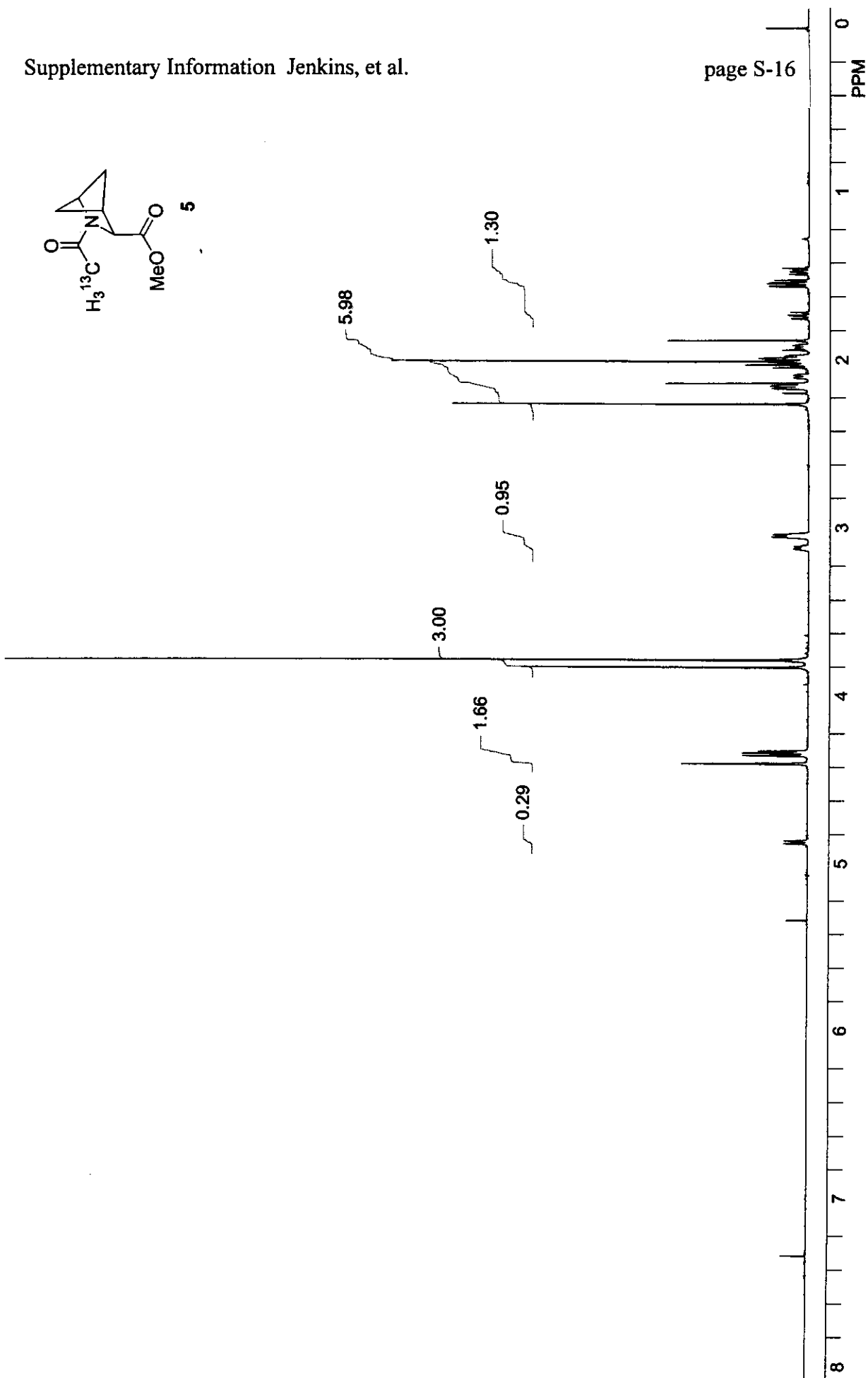




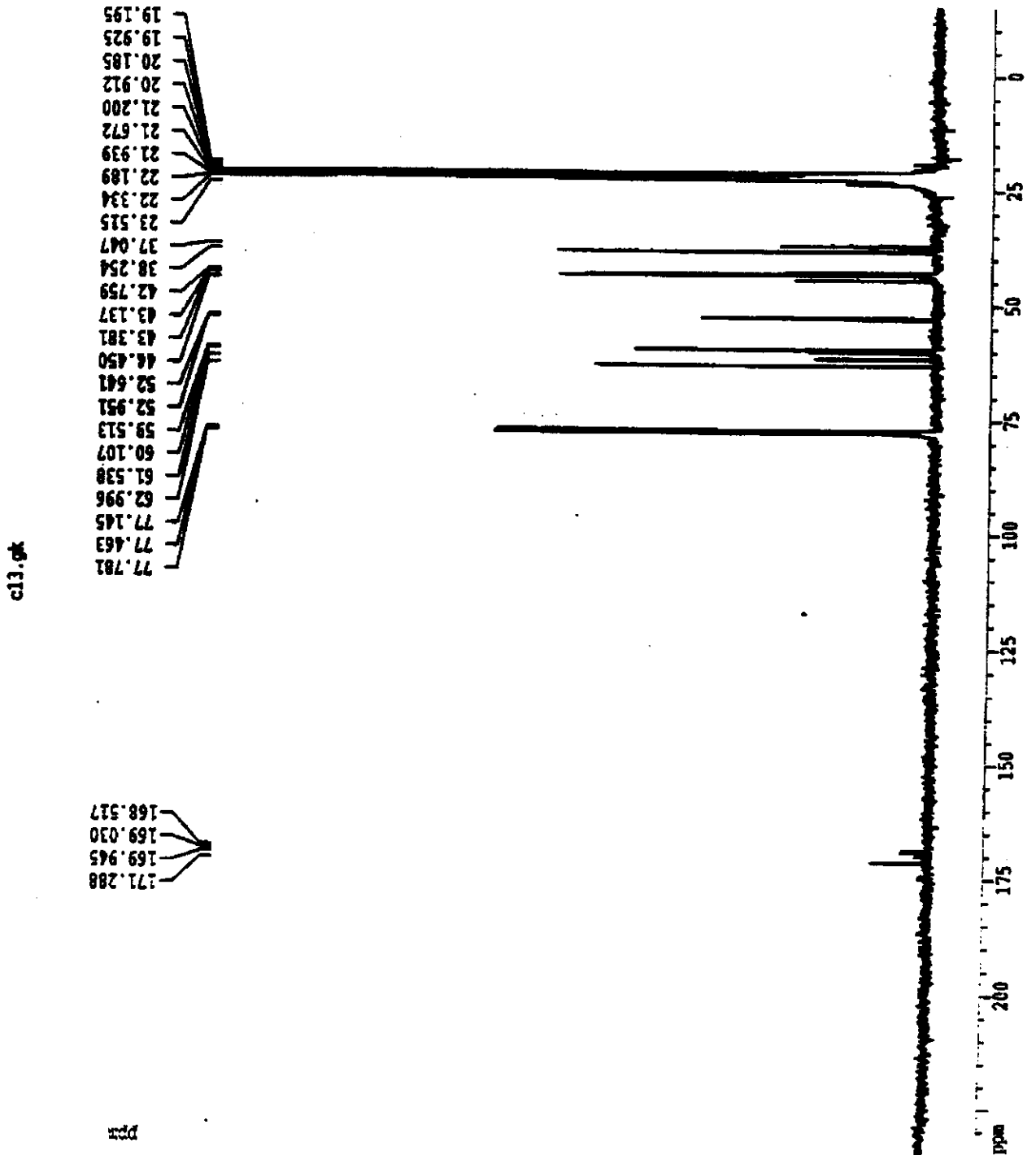
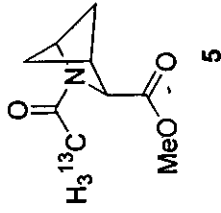
methanoPro  
CDCl<sub>3</sub>

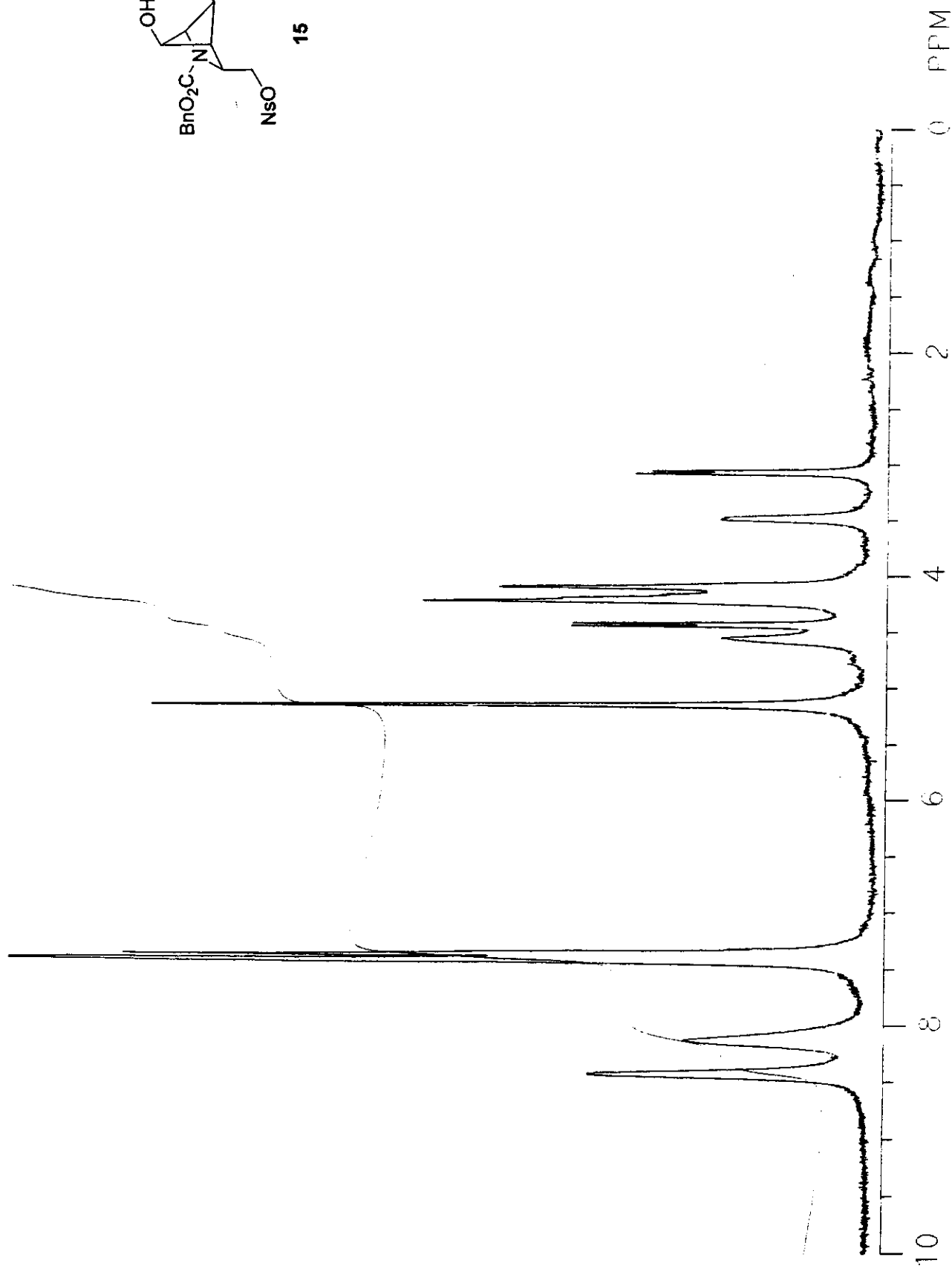
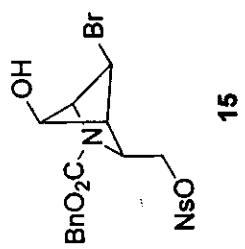
Supplementary Information Jenkins, et al.

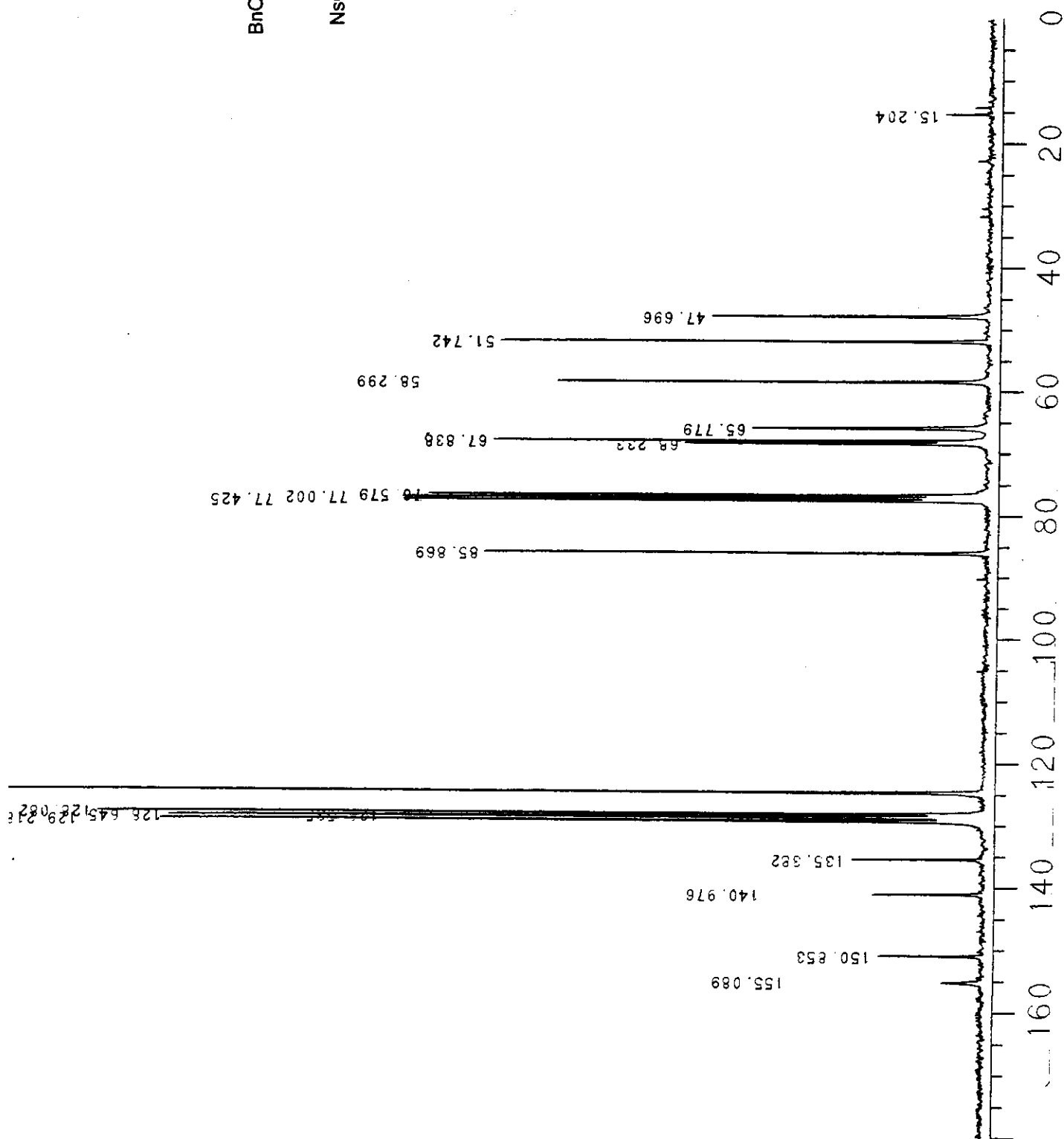
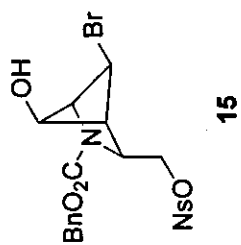
page S-16

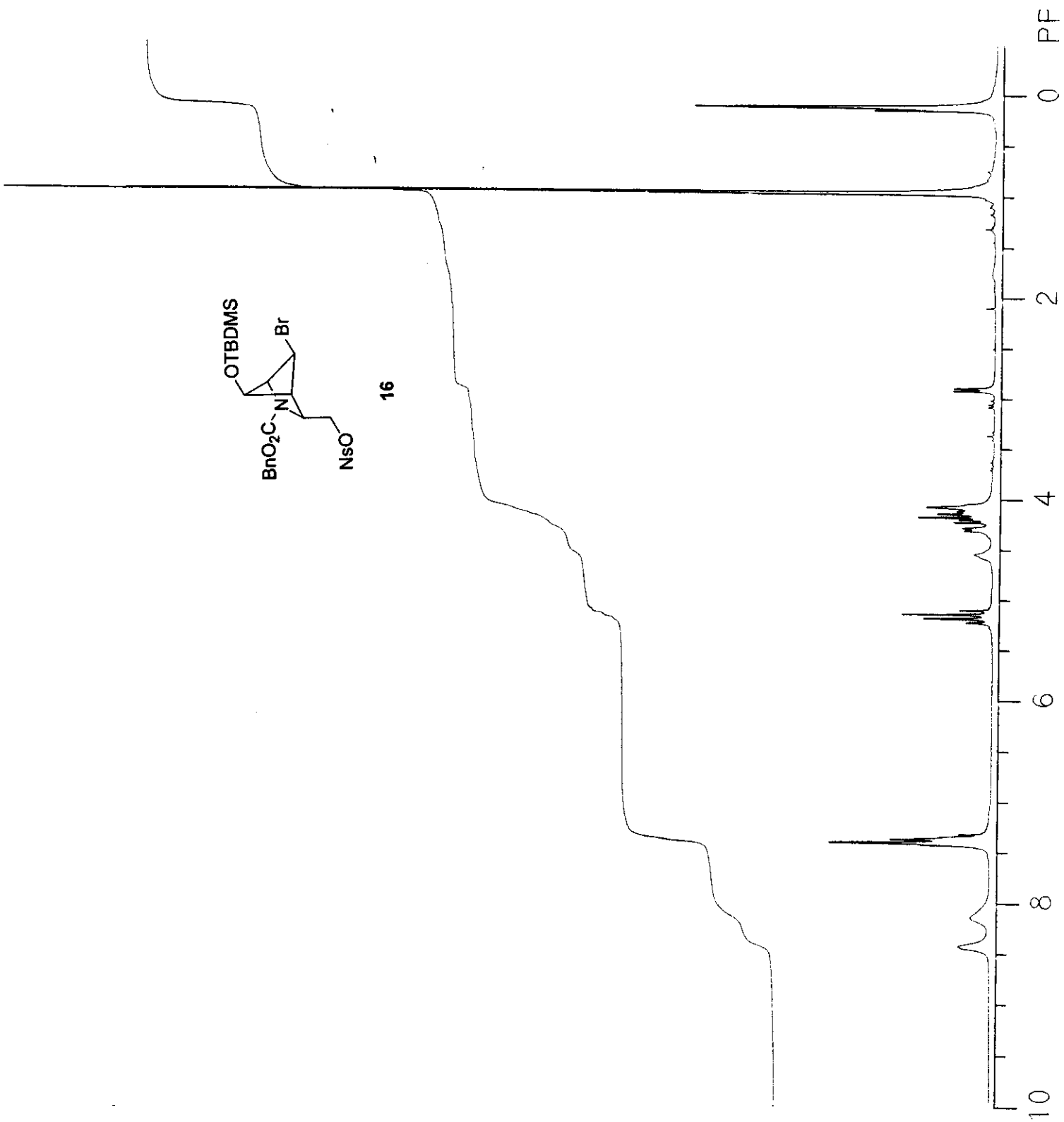




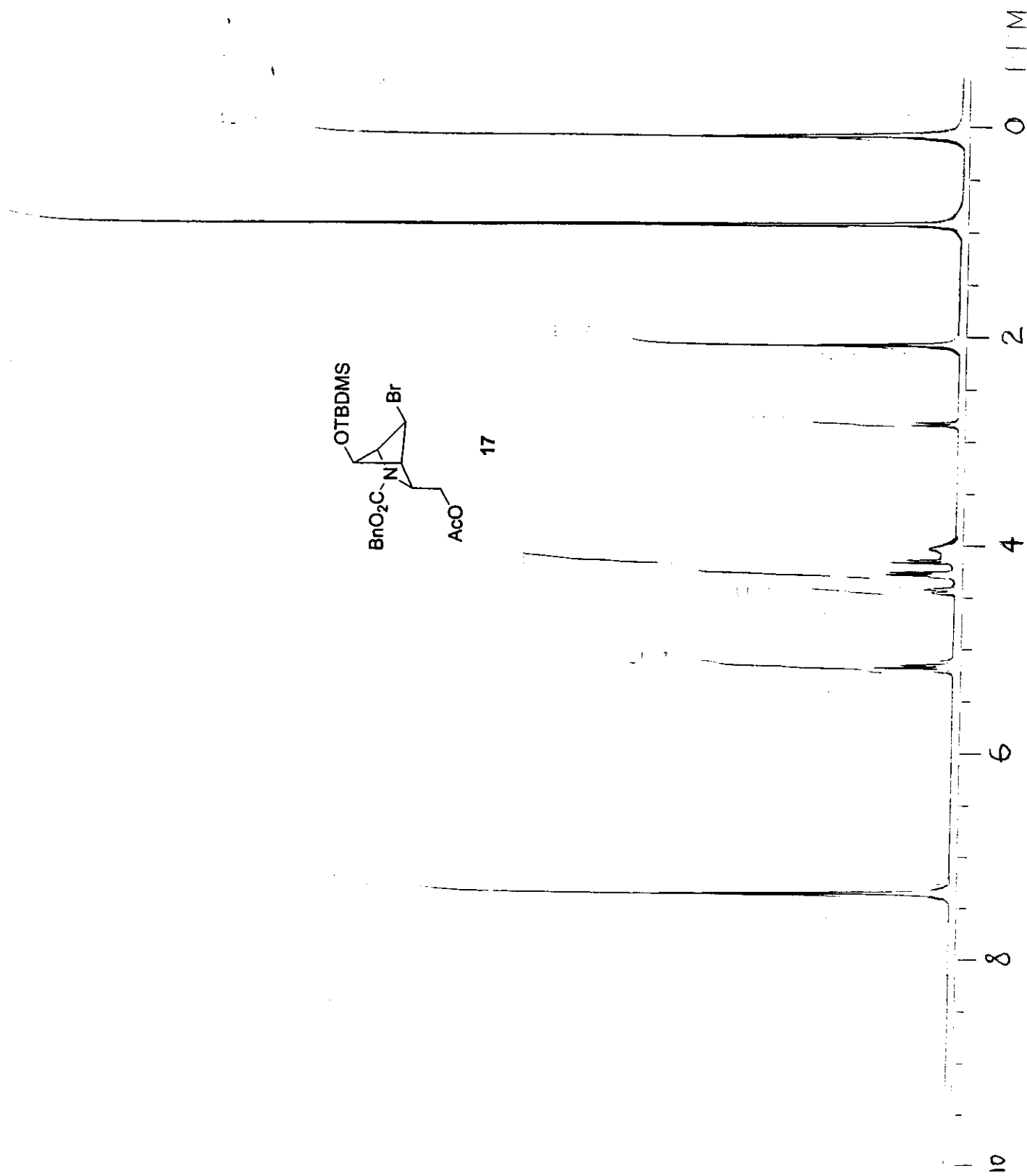


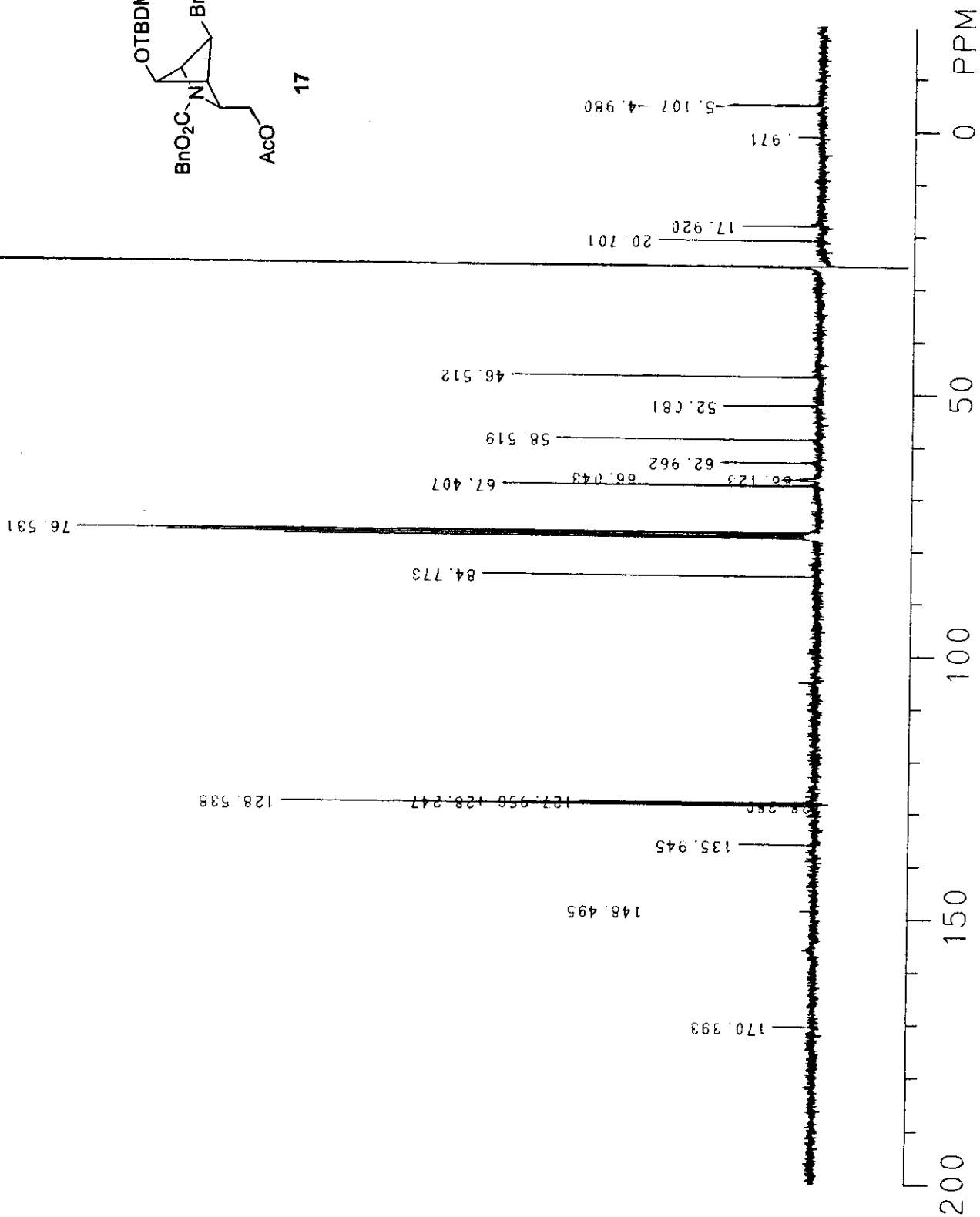
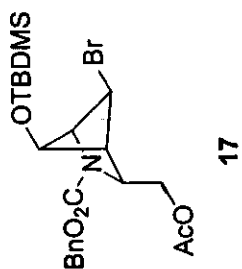


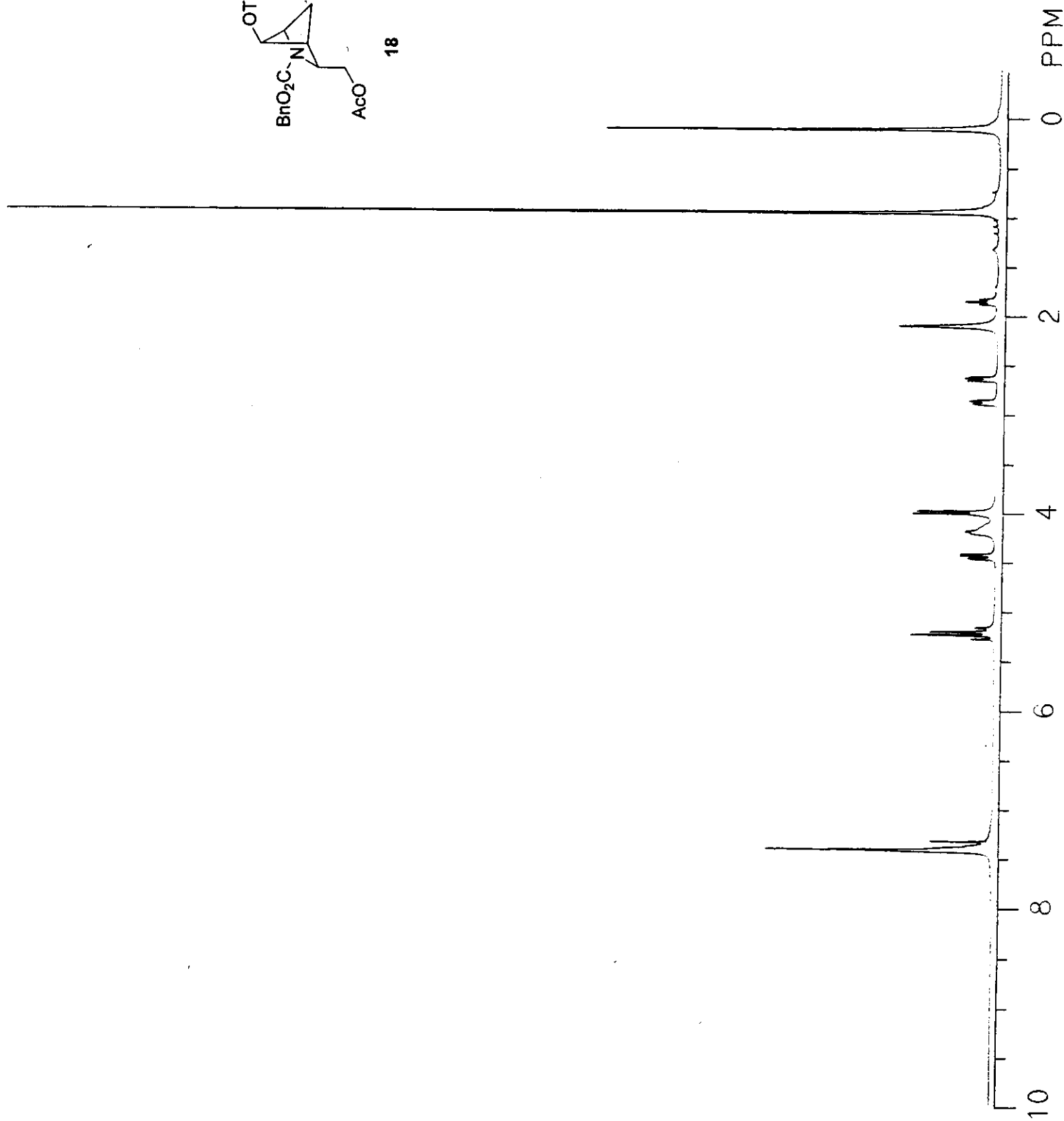
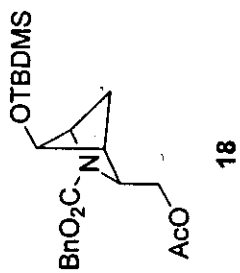




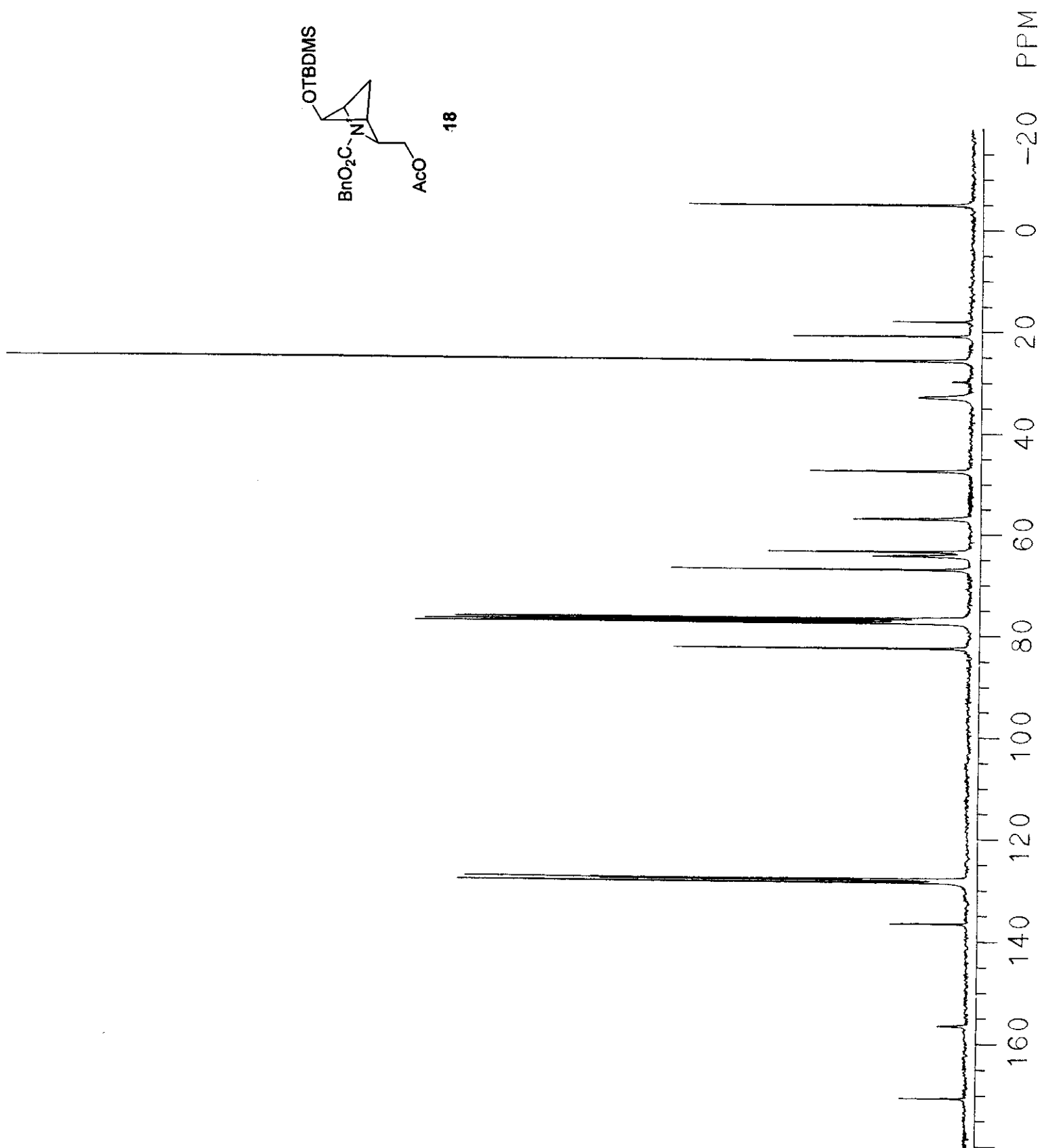
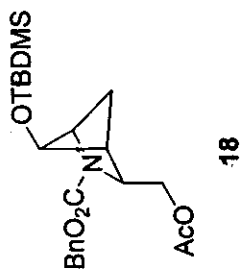


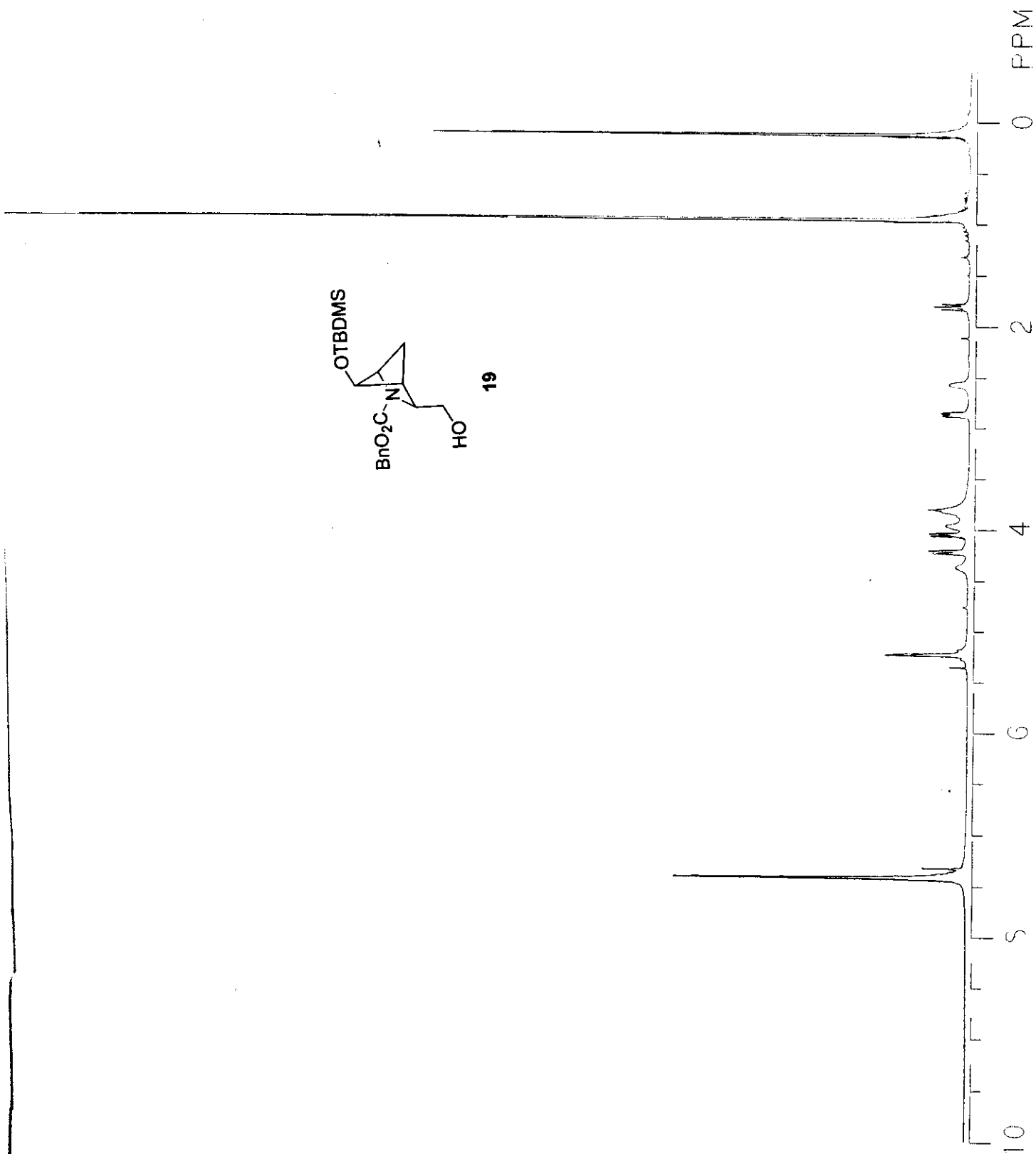
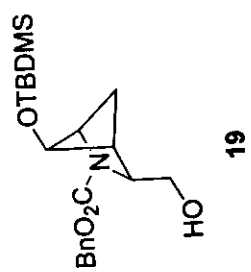


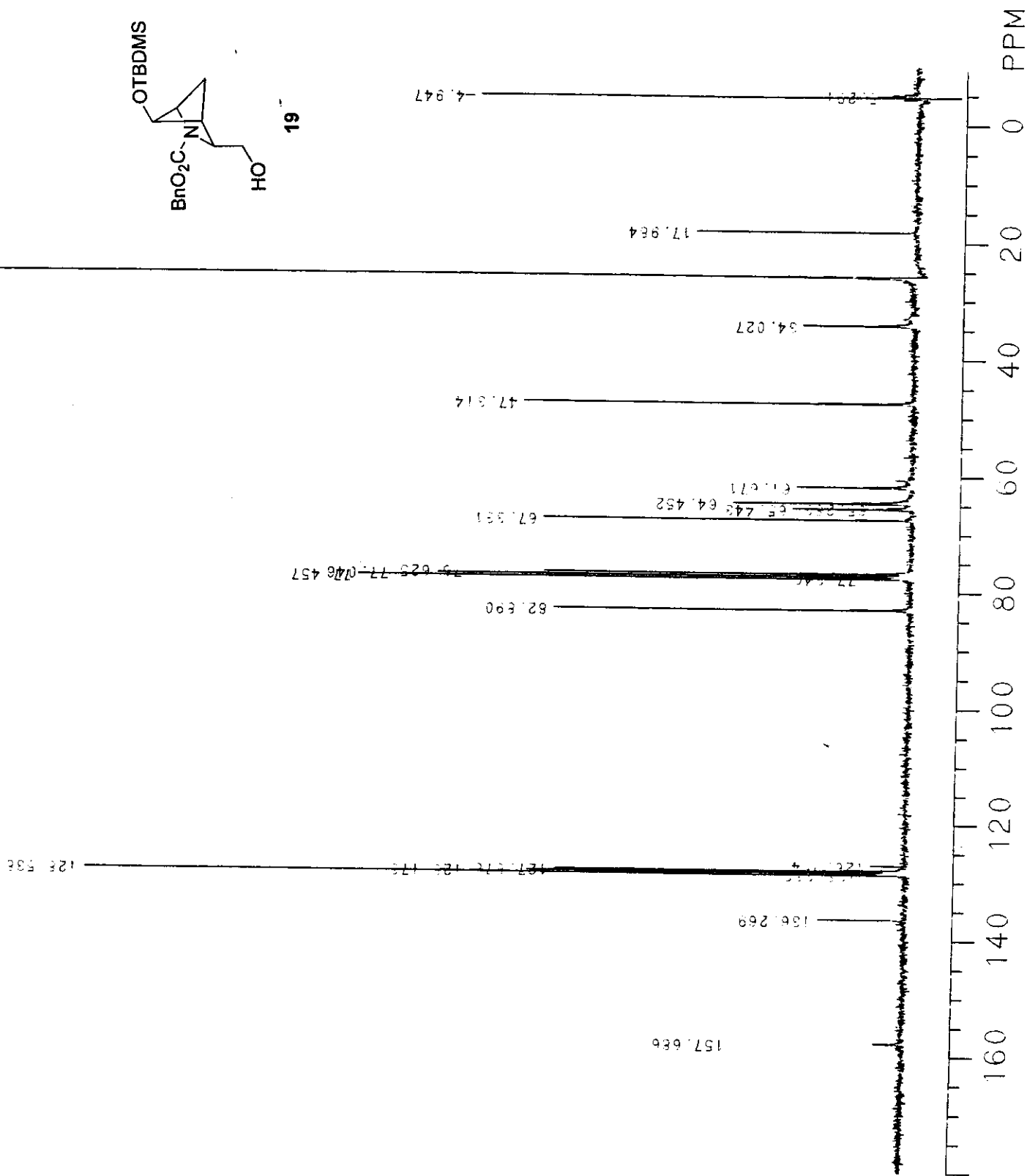
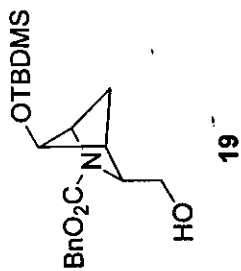




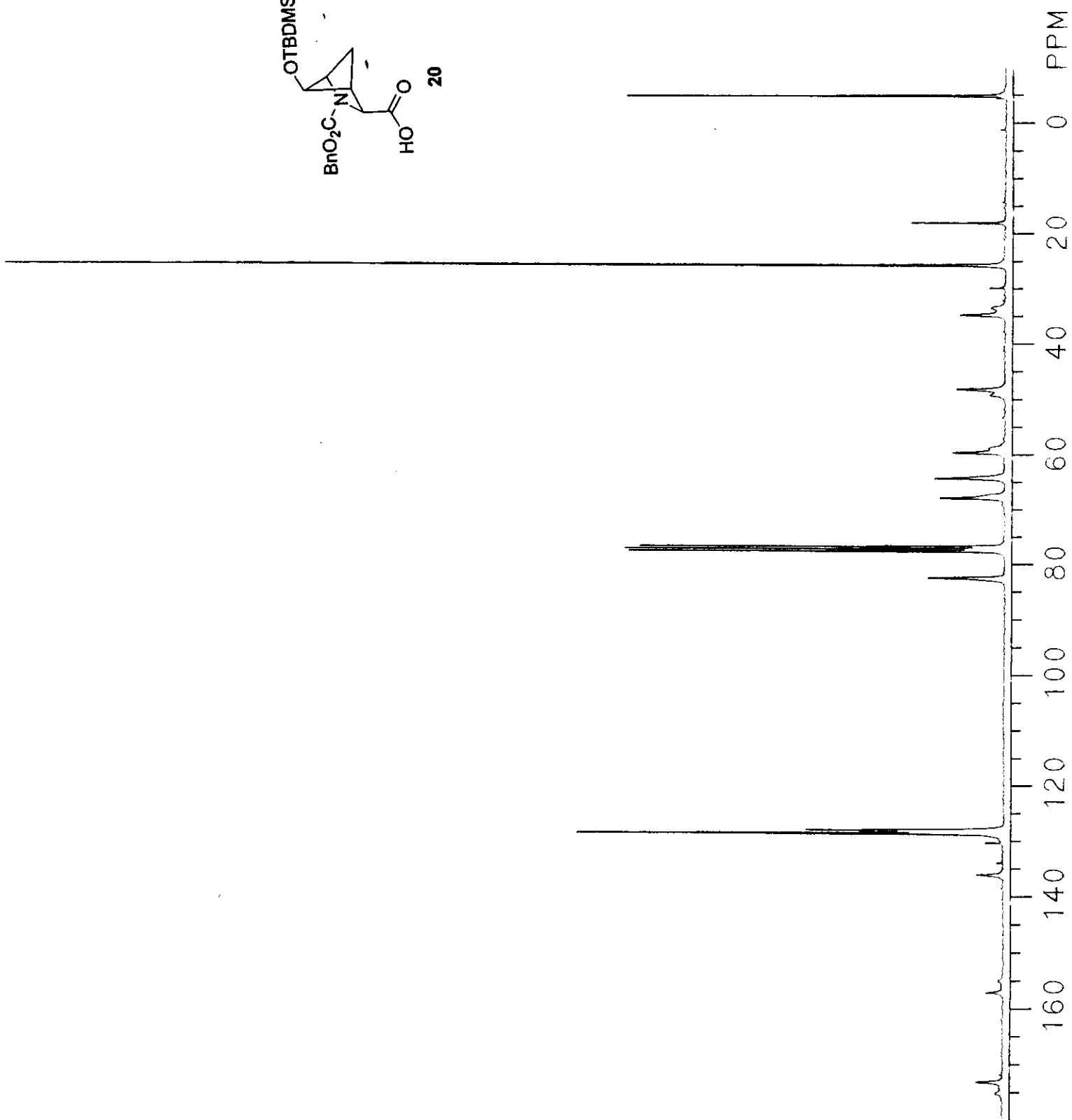
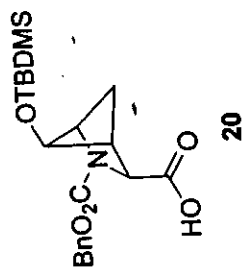


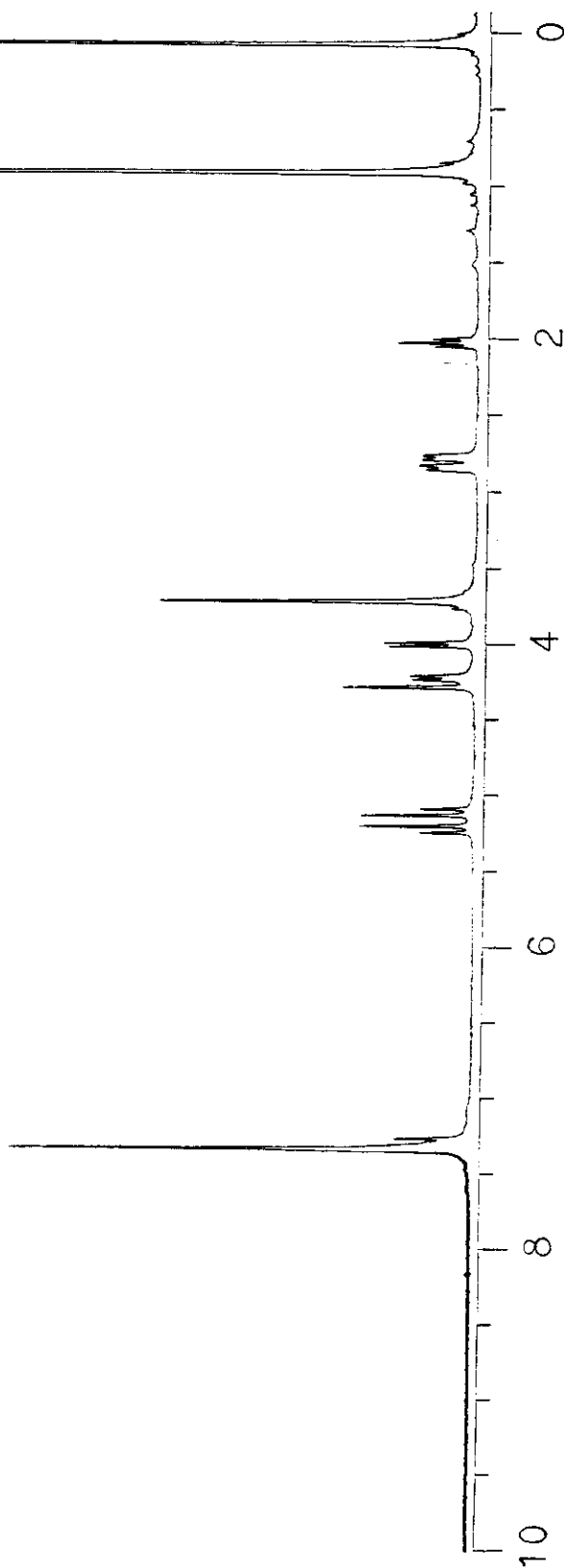
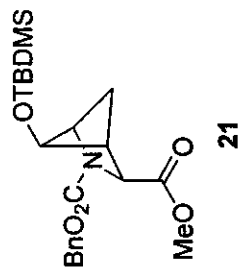


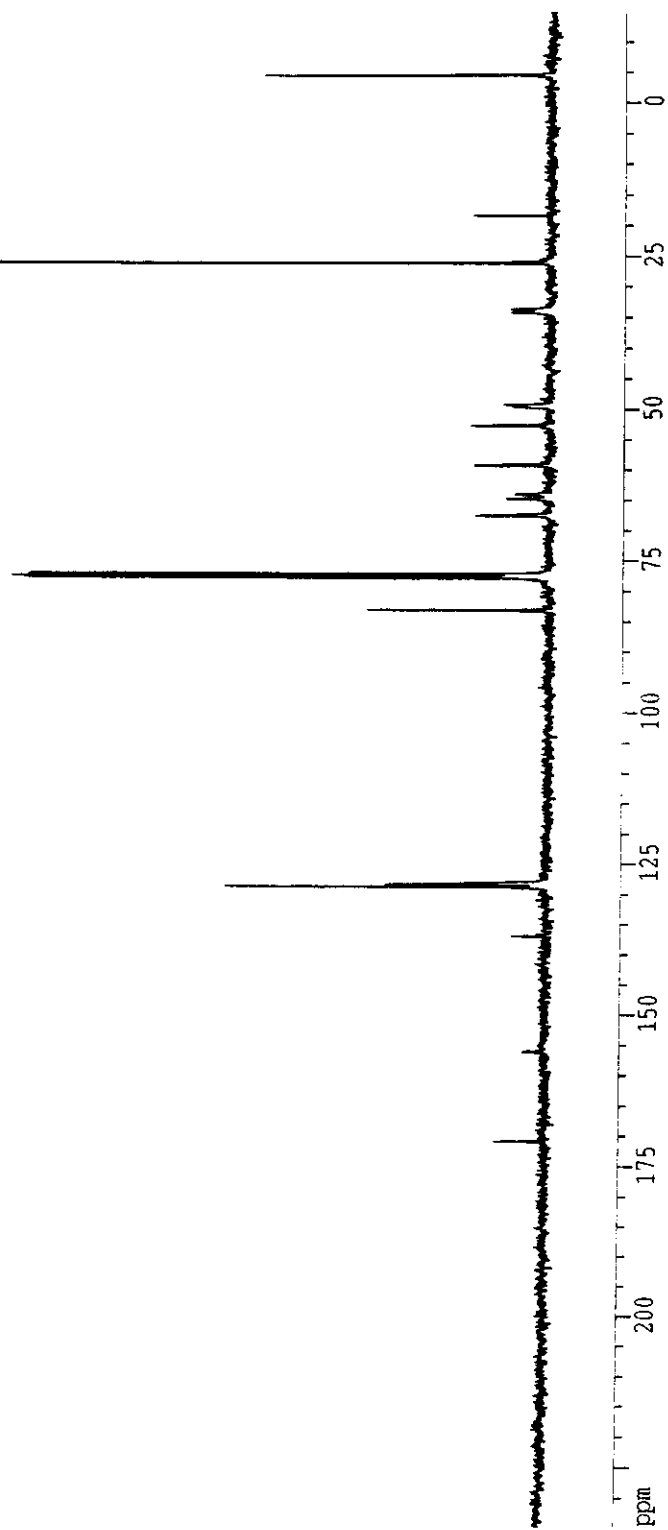
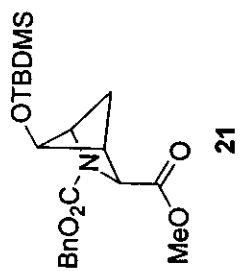


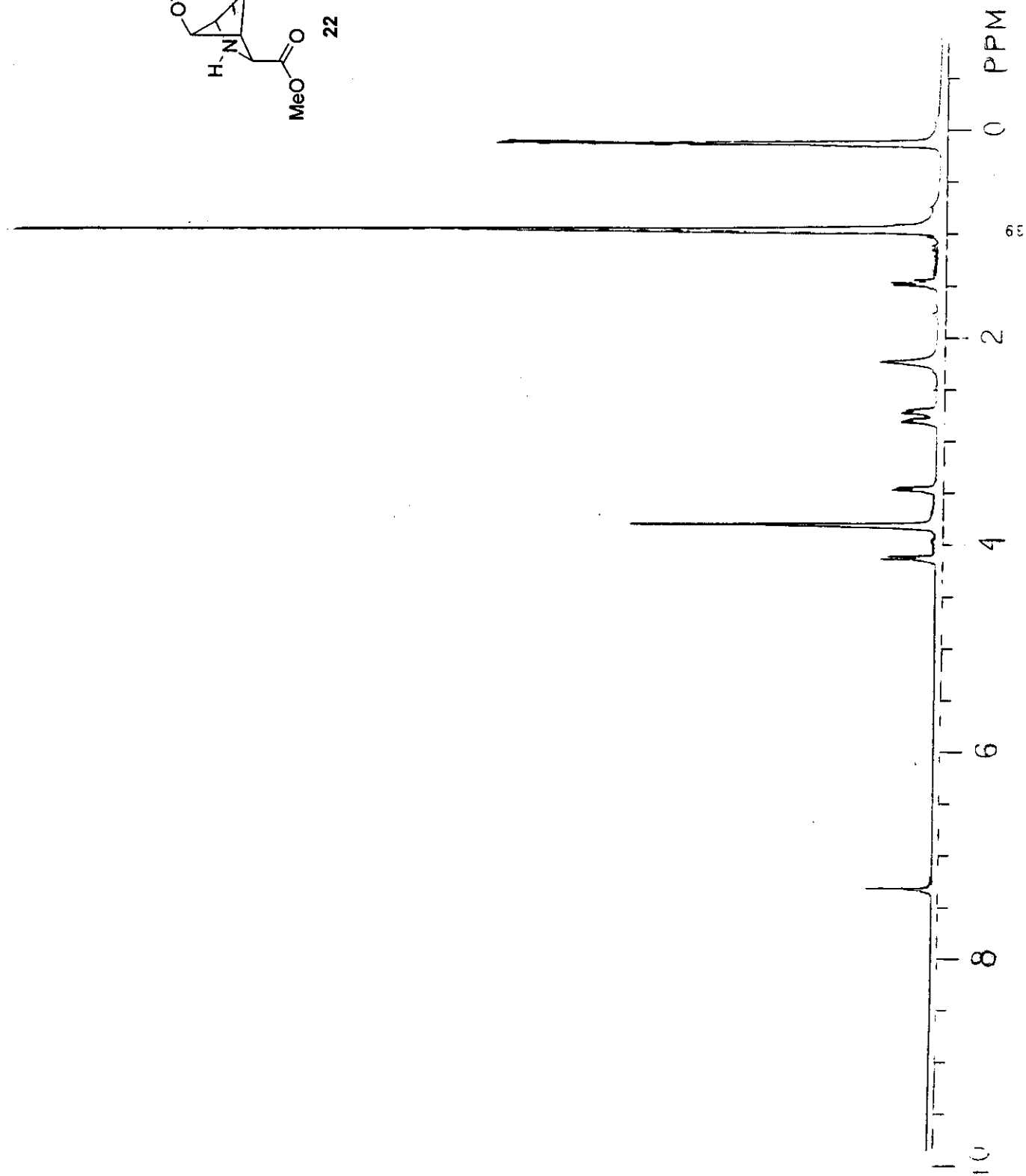
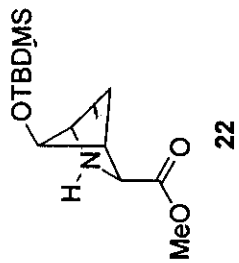




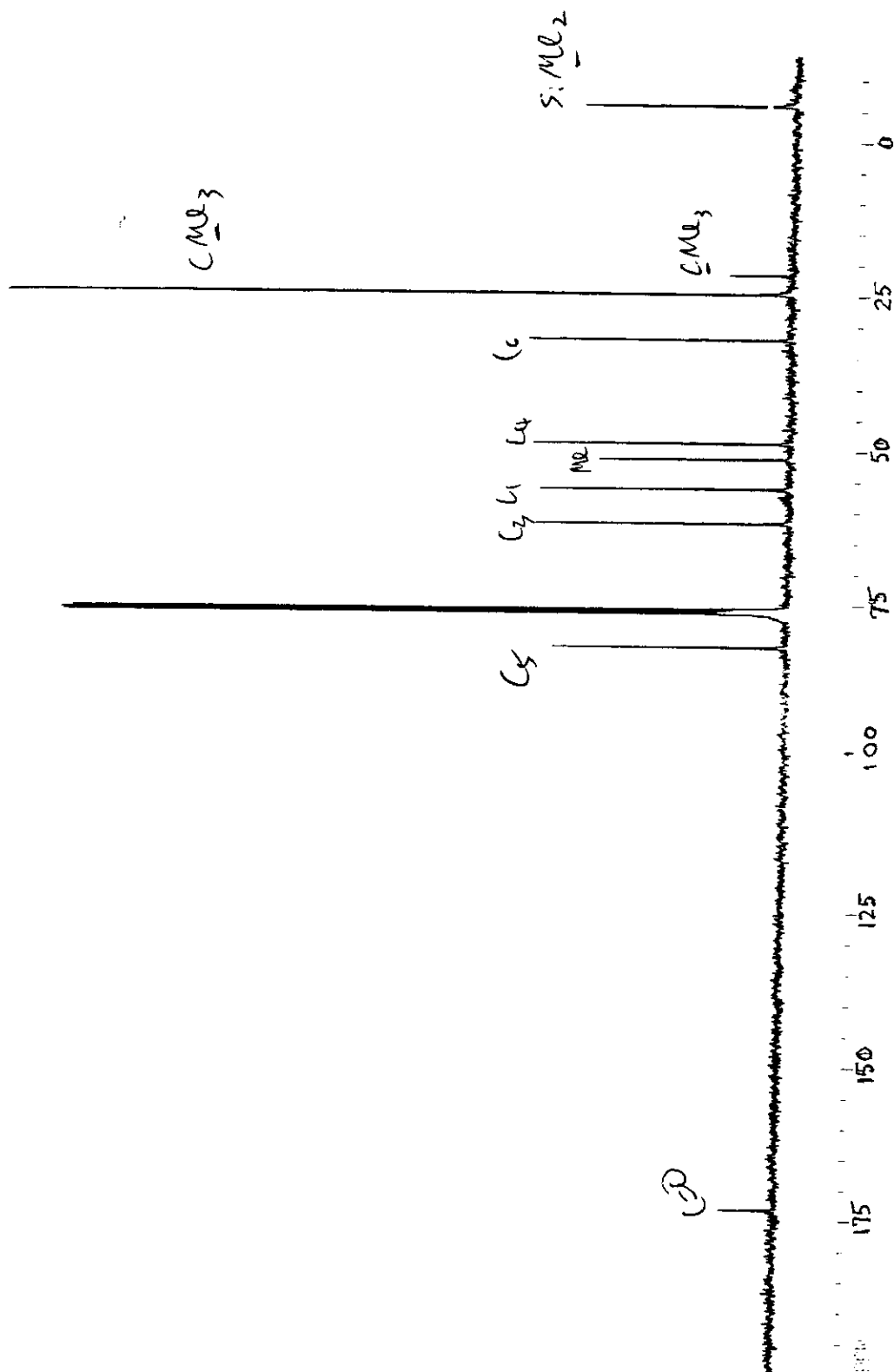
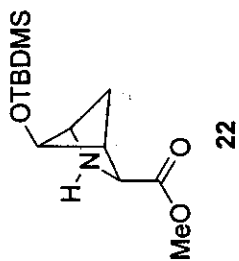


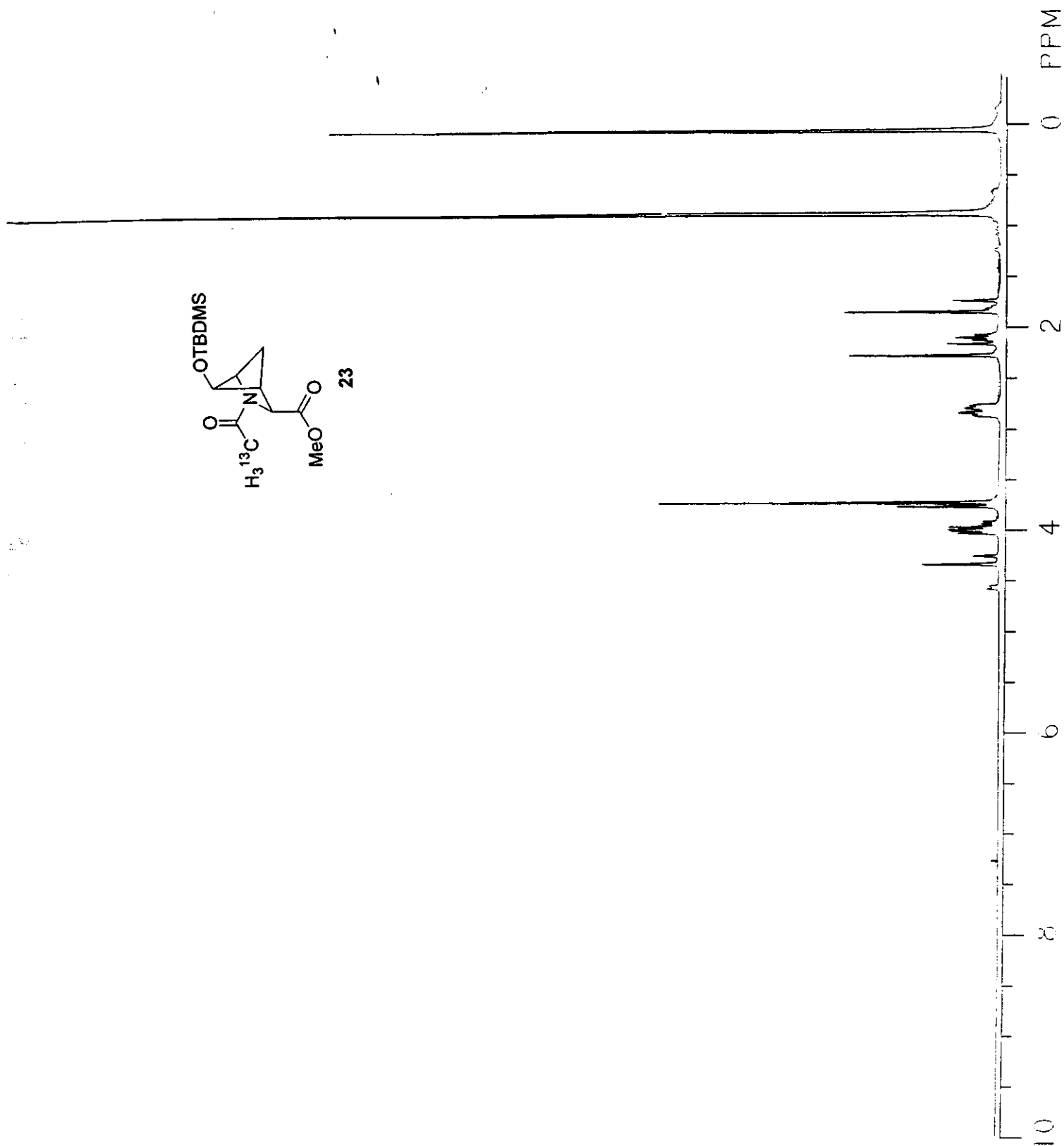
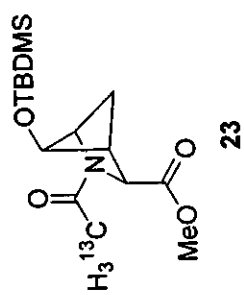






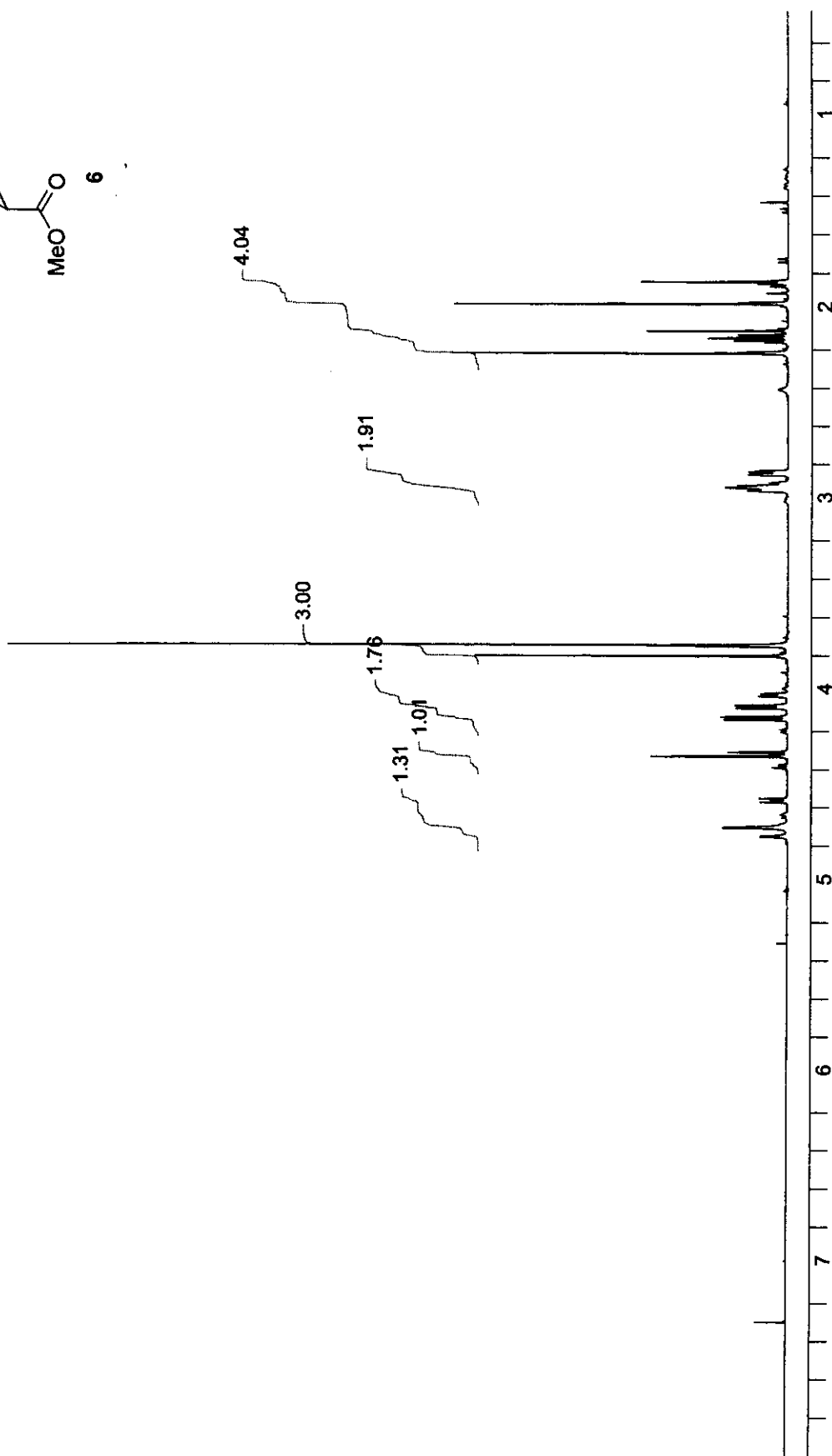
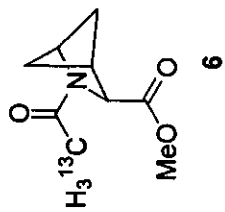


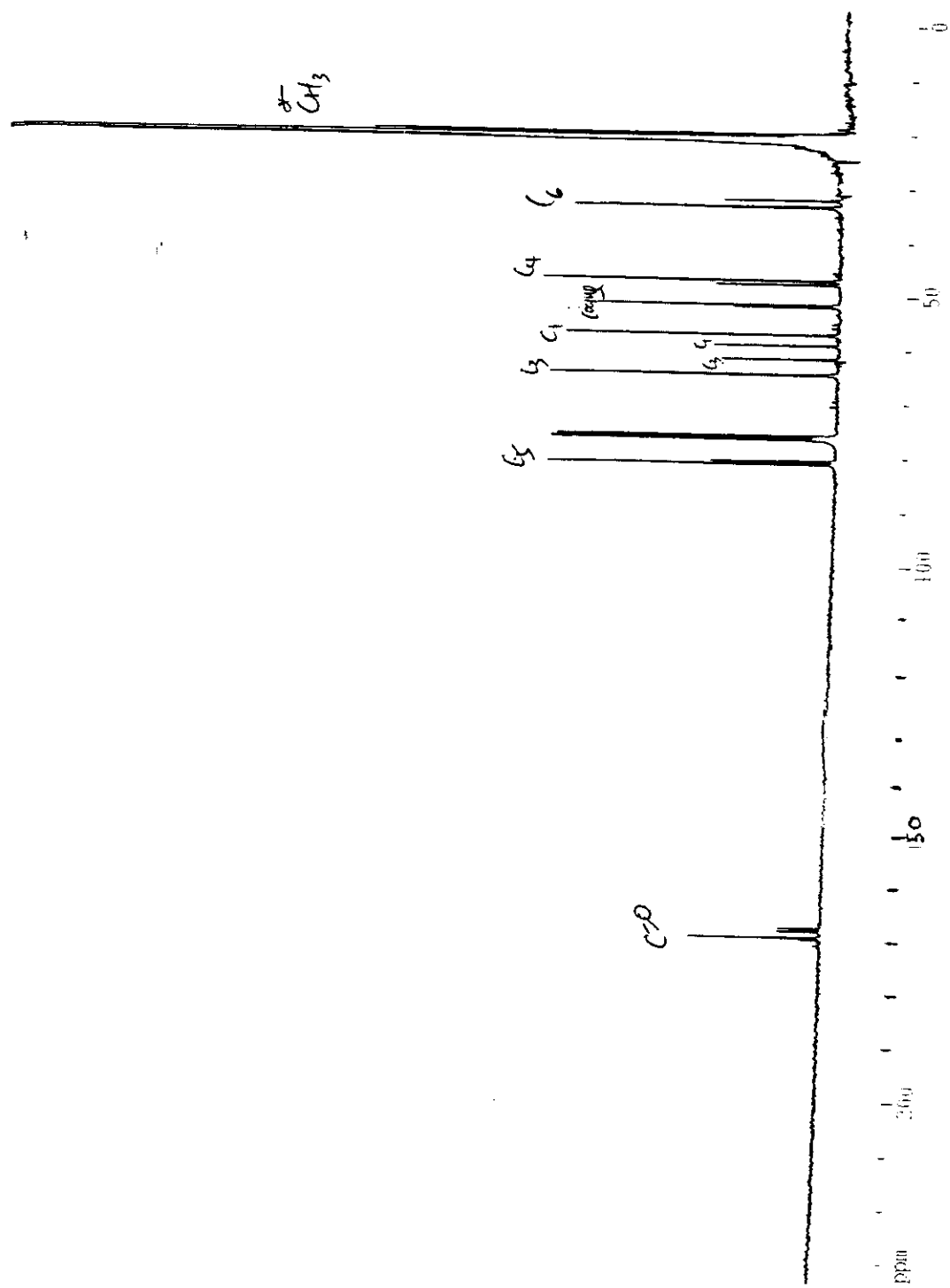
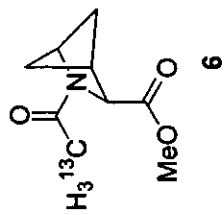


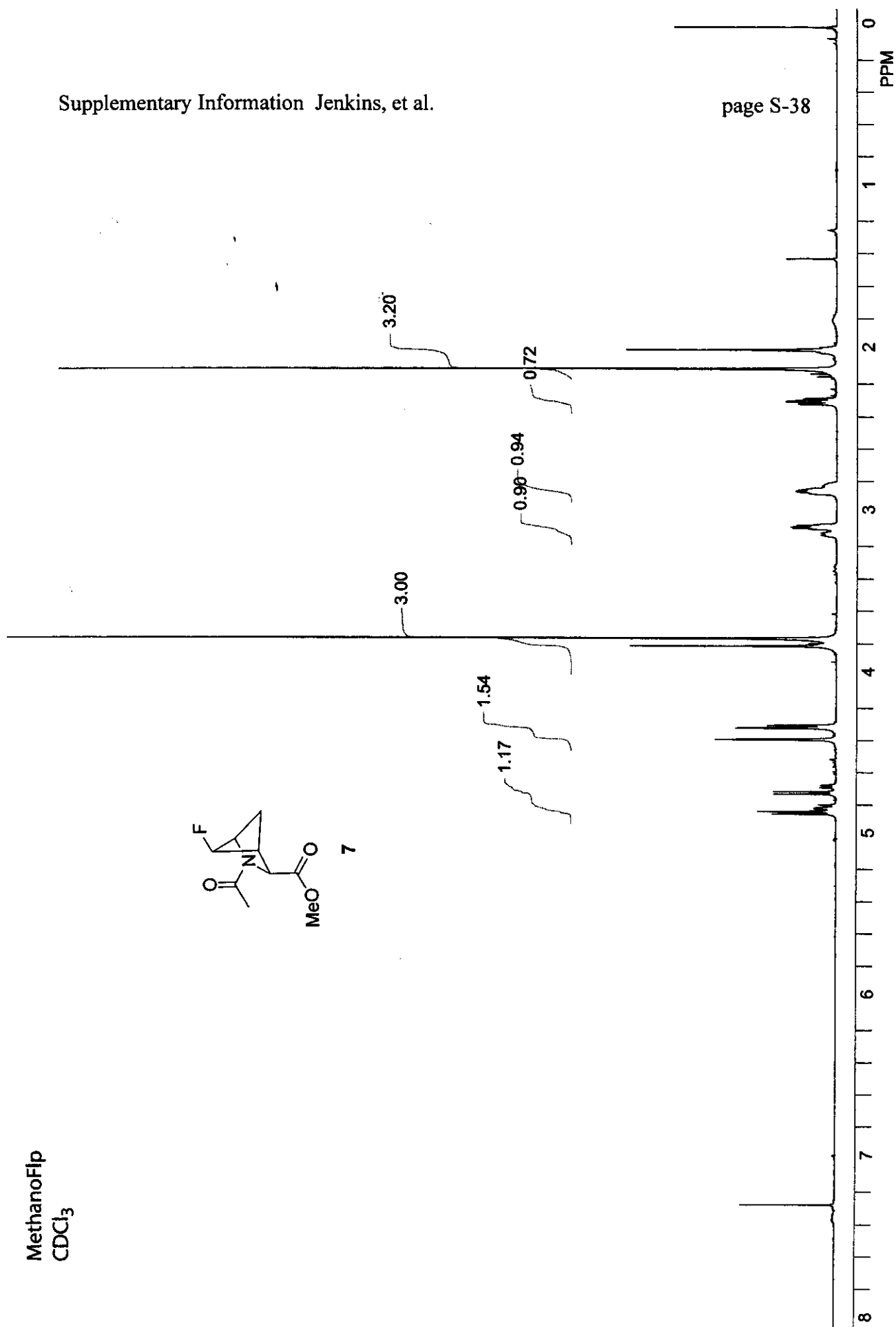




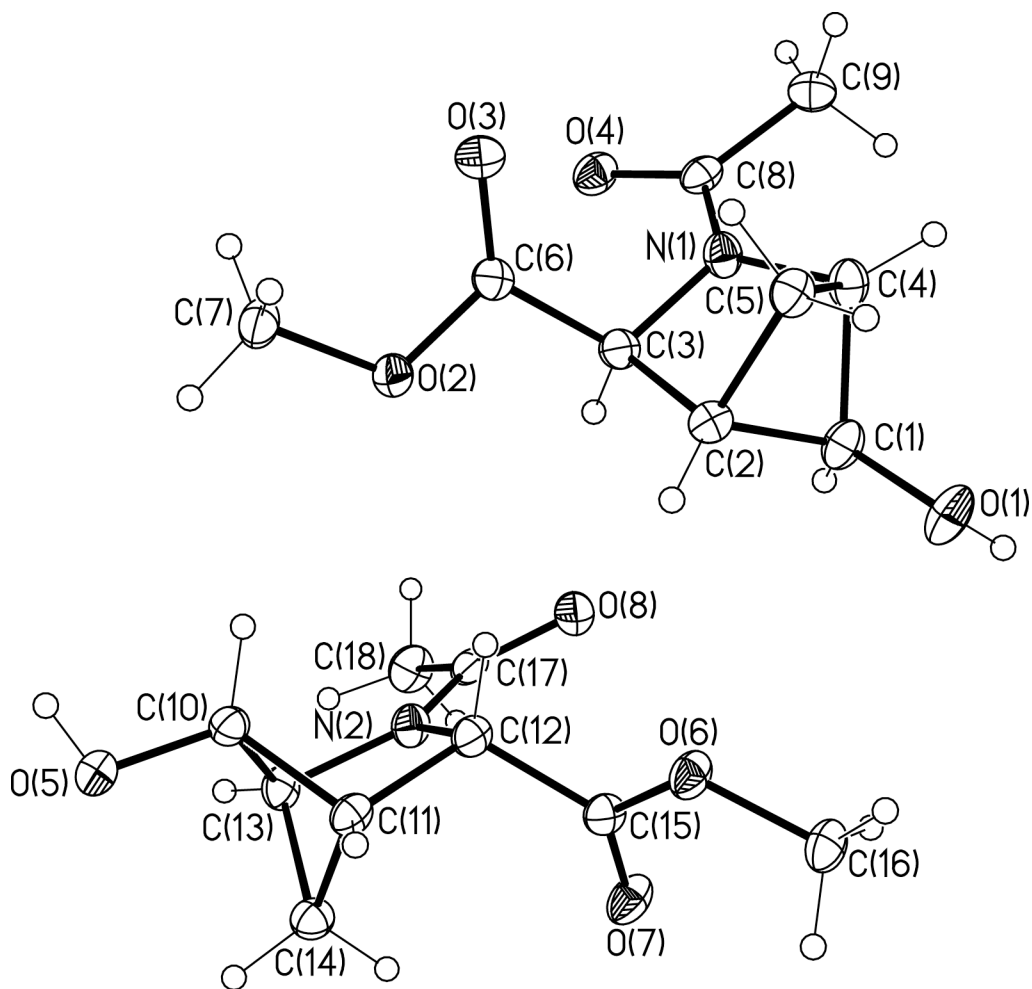
MethanoHyp  
CDCl<sub>3</sub>





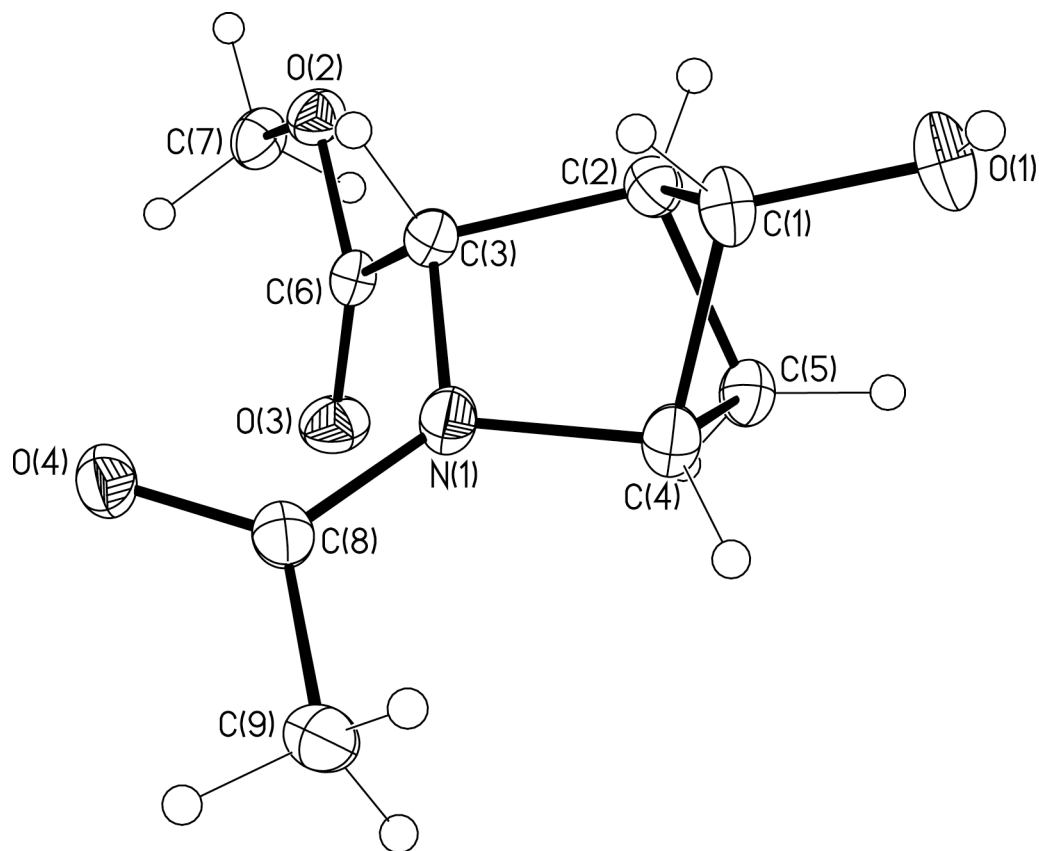




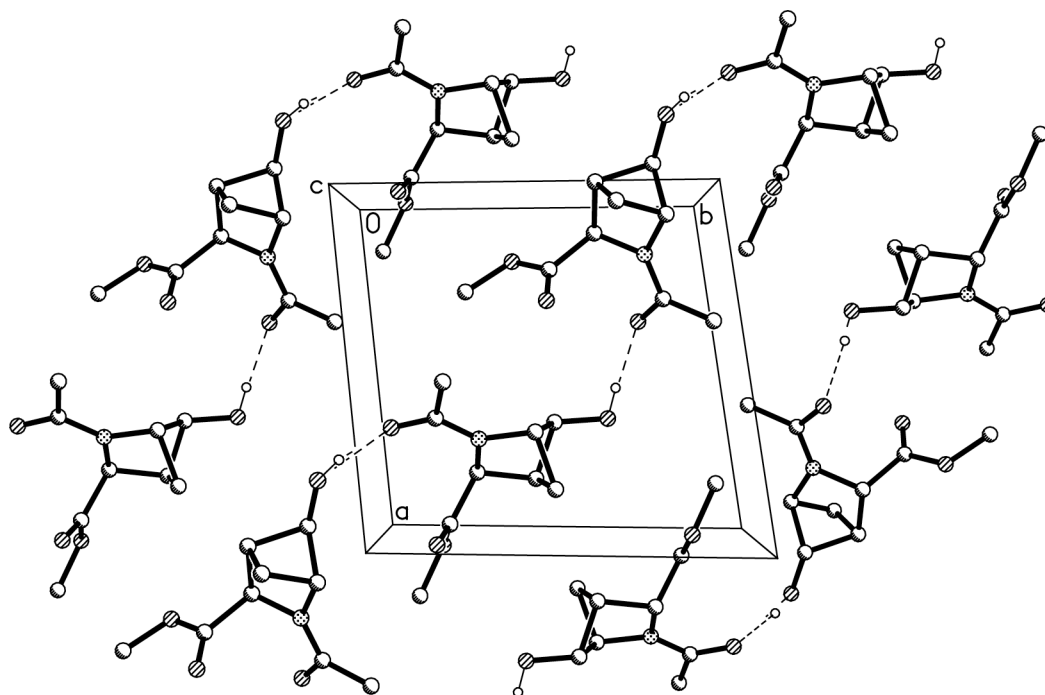


**Figure S-1.** The crystal structure of Ac-methano-hyp-OMe (**6**). Top: Molecule A; Bottom: Molecule B. The Supporting Information uses the nomenclature in this figure.

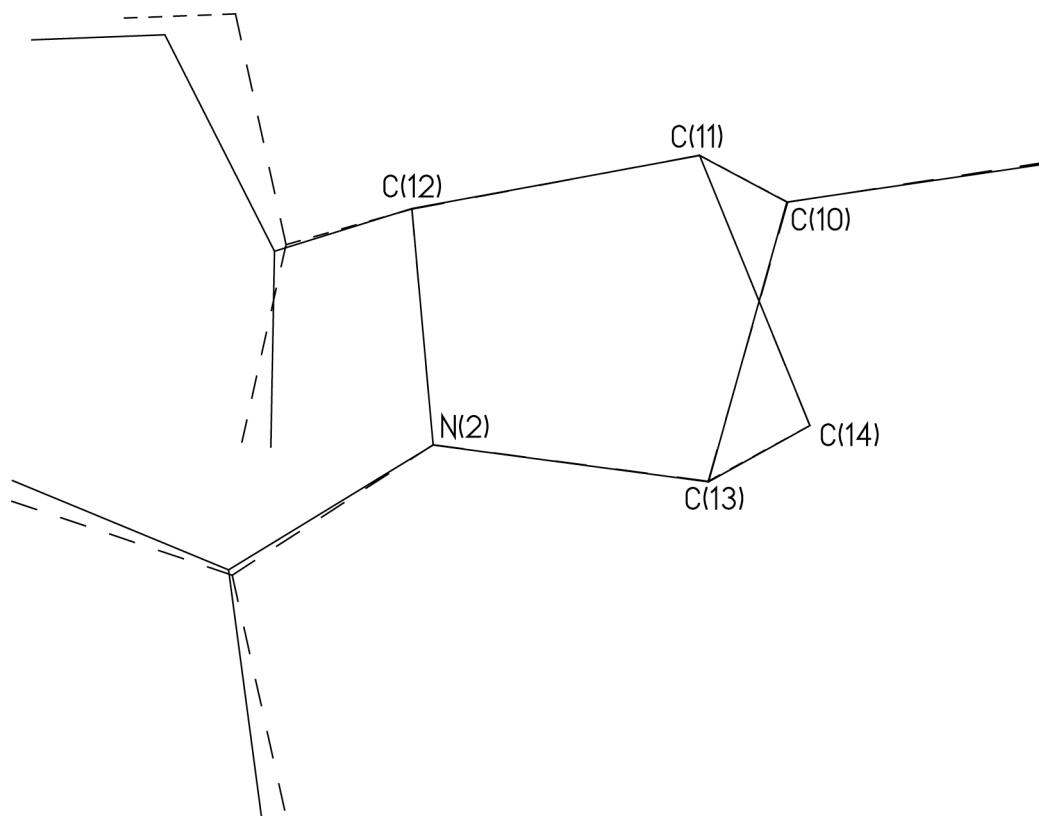




**Figure S-2. Molecule A of Ac-methano-hyp-OMe (6).**



**Figure S-3. Packing diagram of Ac-methano-hyp-OMe (6) viewed in the *c* direction.**



**Figure S-4. Superposition of the two crystallographically independent molecules of Ac-methano-hyp-OMe (6).**

**Table S-1. Crystal data and structure refinement for Ac-methano-hyp-OMe (6).**

Identification code	rai03	
Empirical formula	C <sub>9</sub> H <sub>13</sub> NO <sub>4</sub>	
Formula weight	199.20	
Temperature	173(2) K	
Wavelength	0.71073 Å	
Crystal system	Triclinic	
Space group	<i>P</i> $\bar{1}$	
Unit cell dimensions	<i>a</i> = 9.6797(10) Å	$\alpha$ = 80.629(2)°
	<i>b</i> = 9.963(1) Å	$\beta$ = 72.380(2)°
	<i>c</i> = 10.7145(10) Å	$\gamma$ = 80.362(1)°
Volume	963.98(17) Å <sup>3</sup>	
<i>Z</i>	4	
Density (calculated)	1.373 Mg/m <sup>3</sup>	
Absorption coefficient	0.108 mm <sup>-1</sup>	
<i>F</i> (000)	424	
Crystal size	0.50 × 0.40 × 0.40 mm <sup>3</sup>	
Theta range for data collection	2.01–26.35°	
Index ranges	−11 ≤ <i>h</i> ≤ 12, −12 ≤ <i>k</i> ≤ 12, 0 ≤ <i>l</i> ≤ 13	
Reflections collected	12437	
Independent reflections	3638 [ <i>R</i> (int) = 0.0284]	
Completeness to theta = 26.35°	92.2%	
Absorption correction	Empirical with SADABS	
Max. and min. transmission	0.9579 and 0.9478	
Refinement method	Full-matrix least-squares on <i>F</i> <sup>2</sup>	
Data / restraints / parameters	3638 / 0 / 259	
Goodness-of-fit on <i>F</i> <sup>2</sup>	1.000	
Final <i>R</i> indices [ <i>I</i> > 2σ( <i>I</i> )]	<i>R</i> 1 = 0.0735, <i>wR</i> 2 = 0.2132	
<i>R</i> indices (all data)	<i>R</i> 1 = 0.0822, <i>wR</i> 2 = 0.2199	
Largest diff. peak and hole	0.341 and −0.391 e.Å <sup>-3</sup>	

**Table S-2. Atomic coordinates ( $\times 10^4$ ) and equivalent isotropic displacement parameters ( $\text{\AA}^2 \times 10^3$ ) for crystalline Ac-methano-hyp-OMe (6).  $U(\text{eq})$  is defined as one third of the trace of the orthogonalized  $U^{\text{ij}}$  tensor.**

	$x$	$y$	$z$	$U(\text{eq})$
O(1)	6543(2)	6489(2)	5853(2)	43(1)
O(2)	10187(2)	1683(2)	4942(2)	31(1)
O(3)	10004(2)	1630(2)	7091(2)	39(1)
O(4)	6762(2)	827(2)	8093(2)	36(1)
O(5)	11863(2)	1075(2)	388(2)	35(1)
O(6)	7908(2)	5524(2)	2673(2)	34(1)
O(7)	6757(2)	4747(2)	1450(2)	39(1)
O(8)	6213(2)	2369(2)	3947(2)	37(1)
N(1)	7079(2)	3049(2)	7515(2)	30(1)
N(2)	8063(2)	2036(2)	2142(2)	30(1)
C(1)	6644(3)	5066(3)	6186(3)	32(1)
C(2)	8246(3)	4390(3)	5720(3)	28(1)
C(3)	8059(3)	2864(3)	6186(3)	28(1)
C(4)	6876(3)	4536(3)	7575(3)	32(1)
C(5)	8470(3)	4877(3)	6956(3)	31(1)
C(6)	9507(3)	1985(3)	6176(3)	27(1)
C(7)	11629(3)	893(3)	4769(3)	34(1)
C(8)	6485(3)	2022(3)	8382(3)	29(1)
C(9)	5481(3)	2377(3)	9695(3)	35(1)
C(10)	10578(3)	1539(3)	1325(3)	28(1)
C(11)	10053(3)	3099(3)	1027(3)	28(1)
C(12)	8680(3)	3269(3)	2215(3)	28(1)
C(13)	9123(3)	1401(3)	1026(3)	30(1)
C(14)	9437(3)	2666(3)	-18(3)	31(1)
C(15)	7646(3)	4571(3)	2063(3)	29(1)
C(16)	7045(3)	6855(3)	2586(3)	36(1)
C(17)	6837(3)	1674(3)	3015(3)	29(1)
C(18)	6210(3)	459(3)	2841(3)	40(1)

**Table S-3. Bond lengths [Å] and angles [°] for crystalline Ac–methano-hyp–OMe****(6).** Symmetry transformations used to generate equivalent atoms:molecule A:  $-x + 1, -y + 1, -z + 1$ ; molecule B:  $-x + 2, -y, -z + 1$ .

O(1)–C(1)	1.399(3)	N(2)–C(12)	1.475(3)
O(2)–C(6)	1.346(3)	C(1)–C(2)	1.549(4)
O(2)–C(7)	1.458(3)	C(1)–C(4)	1.565(4)
O(3)–C(6)	1.198(3)	C(2)–C(3)	1.544(4)
O(4)–C(8)	1.244(3)	C(2)–C(5)	1.568(4)
O(5)–C(10)	1.404(3)	C(3)–C(6)	1.521(4)
O(6)–C(15)	1.333(3)	C(4)–C(5)	1.555(4)
O(6)–C(16)	1.450(3)	C(8)–C(9)	1.506(4)
O(7)–C(15)	1.207(3)	C(10)–C(11)	1.565(4)
O(8)–C(17)	1.250(3)	C(10)–C(13)	1.568(4)
N(1)–C(8)	1.344(4)	C(11)–C(12)	1.545(4)
N(1)–C(4)	1.471(3)	C(11)–C(14)	1.563(4)
N(1)–C(3)	1.474(3)	C(12)–C(15)	1.518(4)
N(2)–C(17)	1.333(4)	C(13)–C(14)	1.548(4)
N(2)–C(13)	1.472(3)	C(17)–C(18)	1.502(4)
C(6)–O(2)–C(7)	114.9(2)	O(2)–C(6)–C(3)	108.7(2)
C(15)–O(6)–C(16)	116.6(2)	O(4)–C(8)–N(1)	120.4(3)
C(8)–N(1)–C(4)	131.4(2)	O(4)–C(8)–C(9)	122.0(2)
C(8)–N(1)–C(3)	123.8(2)	N(1)–C(8)–C(9)	117.6(2)
C(4)–N(1)–C(3)	104.8(2)	O(5)–C(10)–C(11)	113.1(2)
C(17)–N(2)–C(13)	133.5(2)	O(5)–C(10)–C(13)	115.1(2)
C(17)–N(2)–C(12)	121.8(2)	C(11)–C(10)–C(13)	81.53(19)
C(13)–N(2)–C(12)	104.7(2)	C(12)–C(11)–C(14)	102.6(2)
O(1)–C(1)–C(2)	111.0(2)	C(12)–C(11)–C(10)	99.9(2)
O(1)–C(1)–C(4)	115.2(2)	C(14)–C(11)–C(10)	86.28(19)
C(2)–C(1)–C(4)	81.87(19)	N(2)–C(12)–C(15)	112.0(2)
C(3)–C(2)–C(1)	100.9(2)	N(2)–C(12)–C(11)	97.24(19)
C(3)–C(2)–C(5)	102.3(2)	C(15)–C(12)–C(11)	114.4(2)
C(1)–C(2)–C(5)	86.5(2)	N(2)–C(13)–C(14)	101.4(2)
N(1)–C(3)–C(6)	114.2(2)	N(2)–C(13)–C(10)	99.4(2)
N(1)–C(3)–C(2)	97.0(2)	C(14)–C(13)–C(10)	86.7(2)
C(6)–C(3)–C(2)	112.2(2)	C(13)–C(14)–C(11)	82.22(19)
N(1)–C(4)–C(5)	101.1(2)	O(7)–C(15)–O(6)	124.6(2)
N(1)–C(4)–C(1)	99.7(2)	O(7)–C(15)–C(12)	126.0(2)
C(5)–C(4)–C(1)	86.4(2)	O(6)–C(15)–C(12)	109.3(2)
C(4)–C(5)–C(2)	81.60(19)	O(8)–C(17)–N(2)	119.4(3)
O(3)–C(6)–O(2)	124.2(2)	O(8)–C(17)–C(18)	121.2(3)
O(3)–C(6)–C(3)	127.0(2)	N(2)–C(17)–C(18)	119.4(2)

**Table S-4. Anisotropic displacement parameters ( $\text{\AA}^2 \times 10^3$ ) for Ac-methano-hyp-OMe (6). The anisotropic displacement factor exponent takes the form:  $-2\pi^2[h^2a^{*2}U^{11} + \dots + 2hka^*b^*U^{12}]$ .**

	$U^{11}$	$U^{22}$	$U^{33}$	$U^{23}$	$U^{13}$	$U^{12}$
O(1)	33(1)	25(1)	63(2)	6(1)	-11(1)	-2(1)
O(2)	34(1)	29(1)	31(1)	-8(1)	-12(1)	2(1)
O(3)	41(1)	44(1)	35(1)	-6(1)	-18(1)	1(1)
O(4)	41(1)	26(1)	41(1)	0(1)	-16(1)	-5(1)
O(5)	35(1)	31(1)	36(1)	-3(1)	-10(1)	4(1)
O(6)	42(1)	22(1)	44(1)	-8(1)	-21(1)	-1(1)
O(7)	44(1)	28(1)	55(1)	-8(1)	-31(1)	2(1)
O(8)	36(1)	37(1)	36(1)	-8(1)	-10(1)	2(1)
N(1)	31(1)	25(1)	33(1)	-6(1)	-5(1)	-5(1)
N(2)	36(1)	21(1)	35(1)	-7(1)	-11(1)	-5(1)
C(1)	29(1)	23(1)	44(2)	0(1)	-10(1)	-5(1)
C(2)	28(1)	27(1)	31(1)	-1(1)	-11(1)	-6(1)
C(3)	33(1)	24(1)	28(1)	-4(1)	-11(1)	-5(1)
C(4)	31(1)	26(1)	37(2)	-6(1)	-5(1)	-5(1)
C(5)	31(1)	27(1)	37(2)	-5(1)	-11(1)	-6(1)
C(6)	33(1)	21(1)	29(1)	-4(1)	-10(1)	-7(1)
C(7)	33(1)	29(1)	42(2)	-10(1)	-14(1)	4(1)
C(8)	29(1)	27(1)	34(1)	0(1)	-16(1)	-4(1)
C(9)	36(1)	40(2)	30(1)	1(1)	-10(1)	-9(1)
C(10)	34(1)	24(1)	28(1)	-3(1)	-11(1)	-1(1)
C(11)	31(1)	22(1)	33(1)	-2(1)	-14(1)	-4(1)
C(12)	35(1)	22(1)	32(1)	-6(1)	-15(1)	-3(1)
C(13)	34(1)	23(1)	34(2)	-8(1)	-10(1)	-3(1)
C(14)	35(1)	30(1)	32(1)	-4(1)	-14(1)	-4(1)
C(15)	34(1)	23(1)	31(1)	-3(1)	-12(1)	-7(1)
C(16)	41(2)	23(1)	48(2)	-8(1)	-16(1)	-2(1)
C(17)	31(1)	24(1)	32(1)	0(1)	-14(1)	2(1)
C(18)	43(2)	28(2)	50(2)	-2(1)	-12(1)	-11(1)

**Table S-5. Hydrogen coordinates ( $\times 10^4$ ) and isotropic displacement parameters ( $\text{\AA}^2 \times 10^3$ ) for Ac-methano-hyp-OMe (6).**

	<i>x</i>	<i>y</i>	<i>z</i>	<i>U</i> (eq)
H(1)	5677	6804	5869	64
H(5)	12402	519	770	53
H(1A)	5916	4616	5961	39
H(2)	8875	4672	4816	34
H(3)	7551	2505	5647	33
H(4)	6231	4940	8381	38
H(5A)	9208	4281	7334	37
H(5B)	8586	5860	6864	37
H(7A)	12293	1443	4932	51
H(7B)	12007	652	3866	51
H(7C)	11557	54	5393	51
H(9A)	5036	1565	10191	53
H(9B)	4712	3110	9553	53
H(9C)	6040	2686	10194	53
H(10)	10580	1239	2262	34
H(11)	10766	3785	760	33
H(12)	8957	3188	3053	34
H(13)	8970	524	777	35
H(14A)	8557	3258	-165	37
H(14B)	10175	2470	-858	37
H(16A)	7198	7231	1657	54
H(16B)	7345	7476	3049	54
H(16C)	6008	6758	2992	54
H(18A)	5971	-139	3679	60
H(18B)	6928	-52	2168	60
H(18C)	5321	775	2563	60

**Table S-6. Torsion angles [°] for Ac-methano-hyp-OMe (6).** Symmetry transformations used to generate equivalent atoms: molecule A:  $-x + 1, -y + 1, -z + 1$ ; molecule B:  $-x + 2, -y, -z + 1$ .

O(1)–C(1)–C(2)–C(3)	–179.6(2)	C(17)–N(2)–C(12)–C(11)	178.1(2)
C(4)–C(1)–C(2)–C(3)	66.4(2)	C(13)–N(2)–C(12)–C(11)	1.1(2)
O(1)–C(1)–C(2)–C(5)	78.6(3)	C(14)–C(11)–C(12)–N(2)	42.4(2)
C(4)–C(1)–C(2)–C(5)	–35.43(18)	C(10)–C(11)–C(12)–N(2)	–46.0(2)
C(8)–N(1)–C(3)–C(6)	–65.0(3)	C(14)–C(11)–C(12)–C(15)	–75.7(3)
C(4)–N(1)–C(3)–C(6)	118.7(2)	C(10)–C(11)–C(12)–C(15)	–164.1(2)
C(8)–N(1)–C(3)–C(2)	176.8(2)	C(17)–N(2)–C(13)–C(14)	138.8(3)
C(4)–N(1)–C(3)–C(2)	0.5(2)	C(12)–N(2)–C(13)–C(14)	–44.6(2)
C(1)–C(2)–C(3)–N(1)	–45.3(2)	C(17)–N(2)–C(13)–C(10)	–132.7(3)
C(5)–C(2)–C(3)–N(1)	43.5(2)	C(12)–N(2)–C(13)–C(10)	43.8(2)
C(1)–C(2)–C(3)–C(6)	–165.1(2)	O(5)–C(10)–C(13)–N(2)	–177.2(2)
C(5)–C(2)–C(3)–C(6)	–76.3(3)	C(11)–C(10)–C(13)–N(2)	–65.5(2)
C(8)–N(1)–C(4)–C(5)	139.5(3)	O(5)–C(10)–C(13)–C(14)	–76.2(2)
C(3)–N(1)–C(4)–C(5)	–44.6(2)	C(11)–C(10)–C(13)–C(14)	35.44(18)
C(8)–N(1)–C(4)–C(1)	–132.3(3)	N(2)–C(13)–C(14)–C(11)	63.6(2)
C(3)–N(1)–C(4)–C(1)	43.7(2)	C(10)–C(13)–C(14)–C(11)	–35.40(18)
O(1)–C(1)–C(4)–N(1)	–174.4(2)	C(12)–C(11)–C(14)–C(13)	–63.8(2)
C(2)–C(1)–C(4)–N(1)	–64.9(2)	C(10)–C(11)–C(14)–C(13)	35.52(18)
O(1)–C(1)–C(4)–C(5)	–73.7(2)	C(16)–O(6)–C(15)–O(7)	0.4(4)
C(2)–C(1)–C(4)–C(5)	35.77(18)	C(16)–O(6)–C(15)–C(12)	178.0(2)
N(1)–C(4)–C(5)–C(2)	63.9(2)	N(2)–C(12)–C(15)–O(7)	–29.0(4)
C(1)–C(4)–C(5)–C(2)	–35.30(18)	C(11)–C(12)–C(15)–O(7)	80.4(3)
C(3)–C(2)–C(5)–C(4)	–64.7(2)	N(2)–C(12)–C(15)–O(6)	153.5(2)
C(1)–C(2)–C(5)–C(4)	35.72(19)	C(11)–C(12)–C(15)–O(6)	–97.1(3)
C(7)–O(2)–C(6)–O(3)	–1.2(4)	C(13)–N(2)–C(17)–O(8)	173.7(3)
C(7)–O(2)–C(6)–C(3)	177.3(2)	C(12)–N(2)–C(17)–O(8)	–2.4(4)
N(1)–C(3)–C(6)–O(3)	–12.6(4)	C(13)–N(2)–C(17)–C(18)	–7.8(4)
C(2)–C(3)–C(6)–O(3)	96.6(3)	C(12)–N(2)–C(17)–C(18)	176.2(2)
N(1)–C(3)–C(6)–O(2)	169.0(2)		
C(2)–C(3)–C(6)–O(2)	–81.9(3)		
C(4)–N(1)–C(8)–O(4)	176.2(2)		
C(3)–N(1)–C(8)–O(4)	0.9(4)		
C(4)–N(1)–C(8)–C(9)	–3.5(4)		
C(3)–N(1)–C(8)–C(9)	–178.8(2)		
O(5)–C(10)–C(11)–C(12)	–179.2(2)		
C(13)–C(10)–C(11)–C(12)	67.1(2)		
O(5)–C(10)–C(11)–C(14)	78.7(2)		
C(13)–C(10)–C(11)–C(14)	–35.05(18)		
C(17)–N(2)–C(12)–C(15)	–61.9(3)		
C(13)–N(2)–C(12)–C(15)	121.1(2)		



**Table S-7. Hydrogen bonds for Ac-methano-hyp-OMe (6) [ $\text{\AA}$  and  $^\circ$ ].** Symmetry transformations used to generate equivalent atoms: molecule A:  $-x + 1, -y + 1, -z + 1$ ; molecule B:  $-x + 2, -y, -z + 1$ .

D-H $\cdots$ A	$d(\text{D-H})$	$d(\text{H}\cdots\text{A})$	$d(\text{D}\cdots\text{A})$	$\angle(\text{DHA})$
O(1)-H(1) $\cdots$ O(8) (molecule A)	0.84	1.84	2.678(3)	173(1)
O(5)-H(5) $\cdots$ O(4) (molecule B)	0.84	1.91	2.734(3)	168(1)